

- All bracing, blocking, beams, purlins @ 2'0" o.c., ledger, etc. provided by others.
- Roof truss to roof truss connections provided by Riverside Roof Truss.
- Truss to building connections provided by others.

Refer to Sealed drawings for connection detail of multiple ply trusses.

NOT ALL TRUSSES ARE SYMMETRICAL AND MAY NOT PERFORM CORRECTLY IF INSTALLED BACKWARDS. PLEASE REFER TO SEALS WHILE SETTING TRUSSES TO ENSURE TRUSSES ARE ORIENTED CORRECTLY

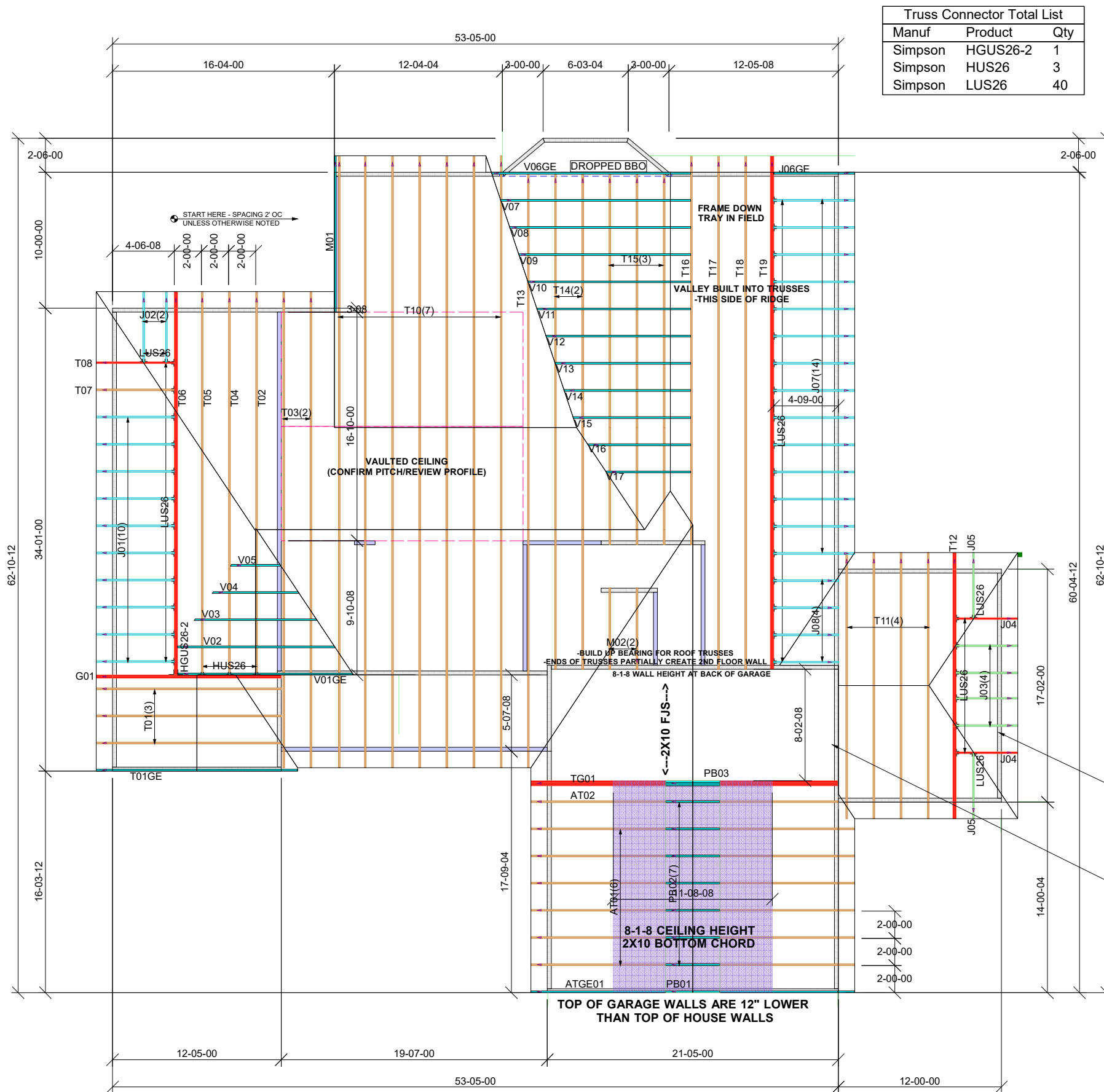

Truss Connector Total List		
Manuf	Product	Qty
Simpson	HGUS26-2	1
Simpson	HUS26	3
Simpson	LUS26	40

THIS IS A TRUSS PLACEMENT DIAGRAM ONLY. These trusses are designed as individual building components to be incorporated into the building design at the specification of the building designer. See individual design sheets for each truss design identified on the placement drawing. The building designer is responsible for temporary and permanent bracing of the roof and floor system and for the overall structure. The design of the truss support structure including headers, beams, walls, columns, and sufficient blocking in floor cavity under point loads is the responsibility of the building designer. For general guidance regarding bracing, consult "Bracing of Wood Trusses" available from the Truss Plate Institute, 583 D'Onofrio Drive, Madison, WI 53179.

SHOP DRAWING APPROVAL

THIS LAYOUT IS THE SOLE SOURCE FOR FABRICATION OF TRUSSES AND VOIDS ALL PREVIOUS ARCHITECTURAL OR OTHER TRUSS LAYOUTS. REVIEW AND APPROVAL OF THIS LAYOUT MUST BE RECEIVED BEFORE ANY TRUSSES WILL BE BUILT. VERIFY ALL CONDITIONS TO INSURE AGAINST CHANGES THAT WILL RESULT IN EXTRA CHARGES TO YOU.

REVIEWED BY: _____ APPROVED BY: _____ DATE: _____

	733 RIVER PARK DRIVE DANVILLE, VA 24540 (434) 793-0217 FAX: (434) 799-8767	Hanger Conversion Chart <table border="1"> <tr> <td>USP</td> <td>Simpson</td> </tr> <tr> <td>JUS26</td> <td>LUS26</td> </tr> <tr> <td>THD26</td> <td>HUS26</td> </tr> <tr> <td>THD26-2</td> <td>HHUS26-2</td> </tr> <tr> <td>HJC26</td> <td>THJA26</td> </tr> <tr> <td>MSH422</td> <td>THA422</td> </tr> </table>	USP	Simpson	JUS26	LUS26	THD26	HUS26	THD26-2	HHUS26-2	HJC26	THJA26	MSH422	THA422	Client: PARKS BUILDING SUPPLY Job Name: GARY ROBINSON-LOT 66 SOUTH Model: CREEK-LAUREN MODEL ROOF Lot #: LAUREN 2258 Order #: 20-6463-A Sales Rep: C Smiley Designer: M C Date: 11/12/2020
	USP	Simpson													
JUS26	LUS26														
THD26	HUS26														
THD26-2	HHUS26-2														
HJC26	THJA26														
MSH422	THA422														
RIVERSIDE ROOF TRUSS, LLC Roof Surface Area: 3931 ft² Sq. Ft. Floor Surface Area: 0 ft² Sq. Ft.															

CONFIRM WALL HEIGHT AT 3RD BAY
CONFIRM FASCIA HEIGHT AT 3RD BAY
MATCHES REST OF HOUSE

CONFIRM LOAD BEARING WALL
STAYS WITH 3RD BAY OPTION

= THIS SYMBOL INDICATES THE LEFT END OF TRUSS - REFER TO SEALED TRUSS DRAWINGS TO AVOID SETTING TRUSSES BACKWARDS!

