



Patsy O'Quinn &lt;paty.grhomes@gmail.com&gt;

---

**Fwd: 55 south Creek**

1 message

---

**Rhonda Newsome** <rhonda.grhomes@gmail.com>  
To: Patsy O'Quinn <paty.grhomes@gmail.com>

Tue, Aug 17, 2021 at 6:47 PM

Can you please send to Harnett County inspections

----- Forwarded message -----

From: **Chris Smiley** <chris.smiley@riversiderooftruss.net>

Date: Tue, Aug 17, 2021 at 2:45 PM

Subject: RE: 55 south Creek

To: Rhonda Newsome &lt;rhonda.grhomes@gmail.com&gt;

V01 and V02 are valley set trusses and are non-structural. They sit on top of the lower roof.

You can stick frame that area with no problems.

Thanks

Chris Smiley

EWP Manager/Sales

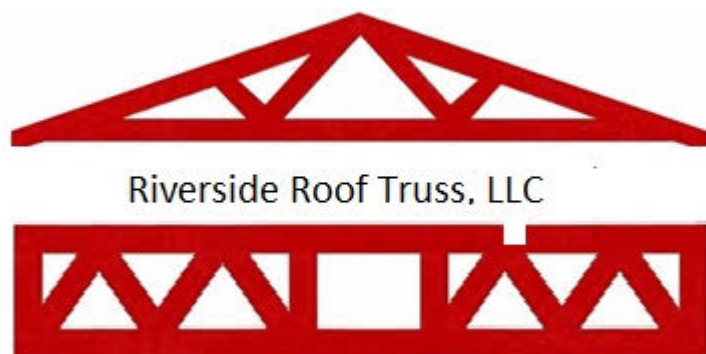

Riverside Roof Truss, LLC

733 River Park Drive

Danville, VA 24540

Cell: 804-338-4212

---

**From:** Rhonda Newsome <rhonda.grhomes@gmail.com>  
**Sent:** Tuesday, August 17, 2021 1:48 PM  
**To:** Chris Smiley <chris.smiley@riversiderooftruss.net>  
**Subject:** 55 south Creek

Trusses V01 and V02 were damaged and framer stick built. Can you review and advise if a repair is needed



