

I, MICHAEL P. GRIFFIN, certify that under my direction and supervision this map was drawn from an actual field survey; that the error of closure of the survey as calculated by coordinates is 1: 10,000+; that the area shown hereon was calculated by coordinates.

Witness my hand and seal this 30TH day of DECEMBER 2020.

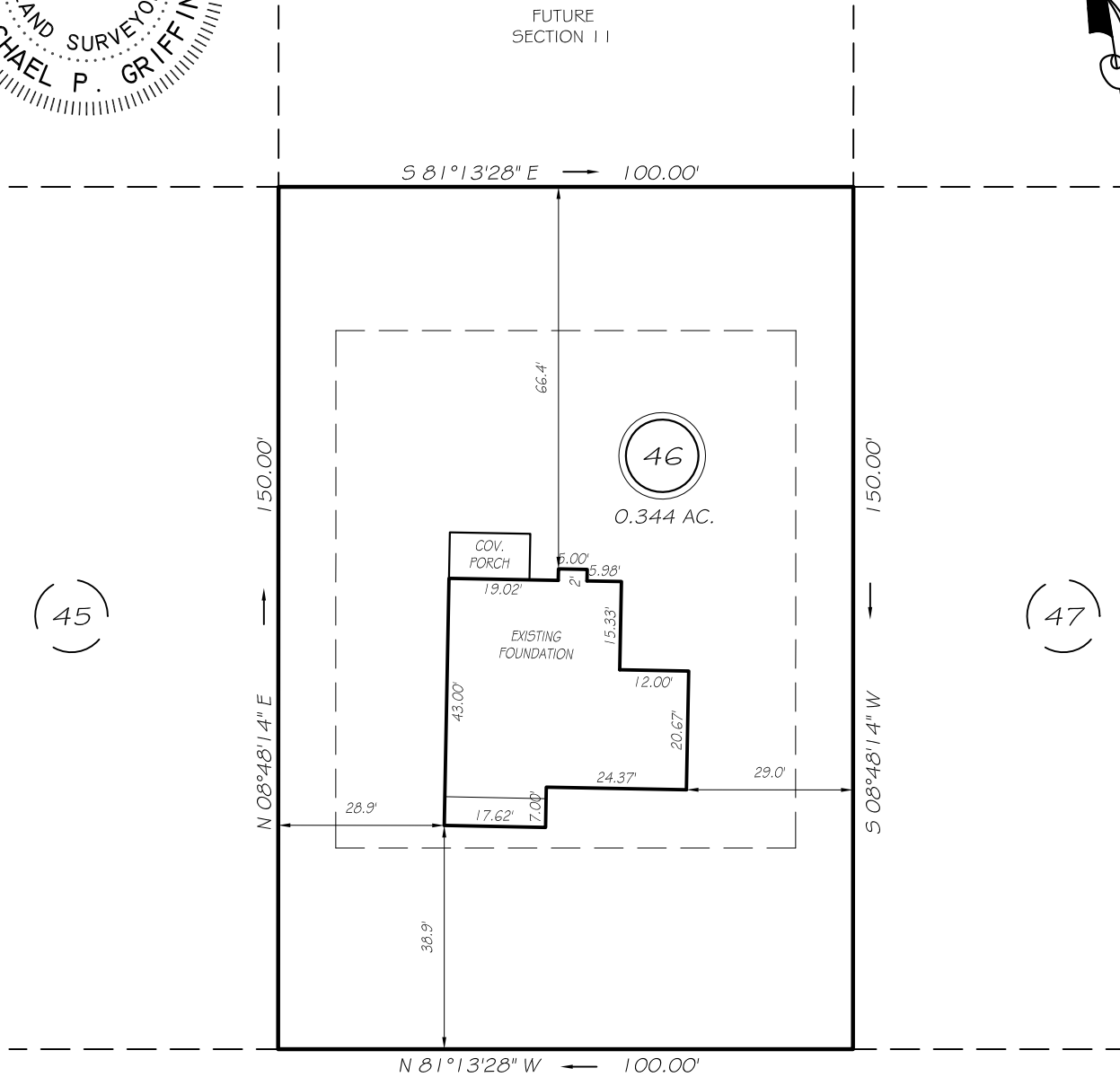

BK 2006 PG 477-478
HARNETT CO. REGISTRY



SOUTH DAKOTA COURT
50' PUBLIC R/W

SETBACKS

FRONT	35'
REAR	25'
SIDE	10'
CORNER SIDE	20'

LEGEND

EIP	EXISTING IRON PIPE	FES	FLARED END SECTION
IPS	IRON PIPE SET	WM	WATER METER
R/W	RIGHT OF WAY	CO	CLEAN OUT
N/F	NOW OR FORMERLY	FH	FIRE HYDRANT
EIS	EXISTING IRON STAKE	CB	CATCH BASIN

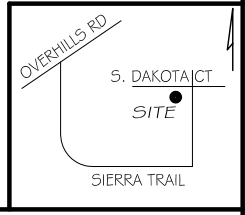

THIS PROPERTY IS NOT LOCATED
IN THE 100 YEAR FLOOD ZONE.

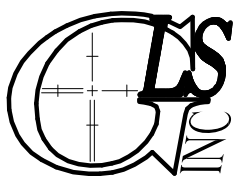

GRIFFIN LAND SURVEYING, INC.
P.O. BOX 148
FUQUAY-VARINA, NC 27526
(919) - 567 - 1963

FOUNDATION SURVEY
FOR
A & G RESIDENTIAL
SIERRA VILLAGE
AT OVERHILLS
LOT 46

SOUTH DAKOTA COURT
NORTH CAROLINA
HARNETT CO. ANDERSON CREEK TWSHP

DRAWN BY **NMF**

DATE **12/30/20**

CHECKED BY **MPG**

SCALE **1" = 30'**