

HTE# SFD 2010-0073

# Harnett County Department of Public Health

No. 26370

PERMIT # NA

## Operation Permit

2/14/21

New Installation  Septic Tank  Nitrification Line  Repair  Expansion

PROPERTY LOCATION: 474 VILLAGE SEND DR (CHRISTIAN CT. RD)

Name: (owner) DAN STAN BLDG SUBDIVISION OLDIE MILL VILLAGE LOT # 20

System Installer: CAM BLUMBERG Registration # \_\_\_\_\_

Basement with plumbing:  Garage  Number of Bedrooms 4

Type of Water Supply:  Community  Public  Well Distance from well NA feet

System Type: 25% REDUCTION SYS. IIIg Types V and VI Systems expire in 5 years.

(In accordance with Table V a) Owner must contact Health Department 6 months prior to expiration for permit renewal.

This system has been installed in compliance with applicable North Carolina General Statutes, Rules for Sewage Treatment and Disposal, and all conditions of the Improvement Permit and Construction Authorization.

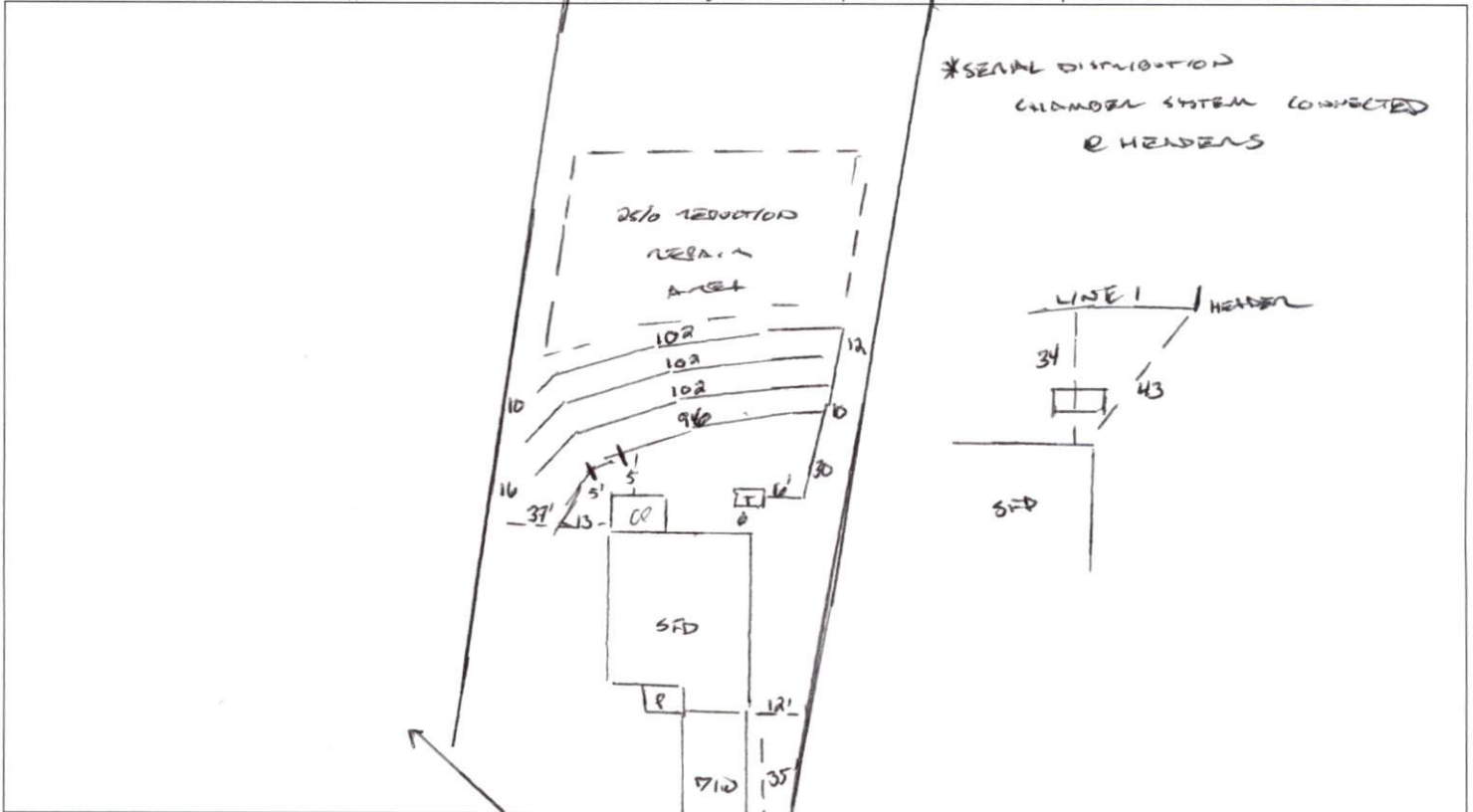

### PERMIT CONDITIONS:

I. Performance: System shall perform in accordance with Rule .1961.

II. Monitoring: As required by Rule .1961.

III. Maintenance: As required by Rule .1961. Other: \_\_\_\_\_

Subsurface system operator required? Yes  No

If yes, see attached sheet for additional operation conditions, maintenance and reporting.

IV. Operation: \_\_\_\_\_

V. Other: \_\_\_\_\_

D-Box  Pump  Alarm  H2O Line  PWR Line

Following are the specifications for the sewage disposal system on the above captioned property.

Type of system:  Conventional  Other CHAMBER IIIg Septic Tank: 1000 gallons Pump Tank: \_\_\_\_\_ gallons

Subsurface Drainage Field No. of ditches 1 exact length of each ditch 402 feet width of ditches 3 feet depth of ditches 18 inches

French Drain Required: \_\_\_\_\_ Linear feet

Authorized State Agent [Signature]

Date 04/09/2021