

I, MICHAEL P. GRIFFIN, certify that under my direction and supervision this map was drawn from an actual field survey; that the error of closure of the survey as calculated by coordinates is 1:10,000+; that the area shown hereon was calculated by coordinates.
 Witness my hand and seal this 7TH day of JANUARY 2021.

Michael P. Griffin

JAMES T. ADAMS III
 PIN #0644-43-5956.000
 DB 2929 PG 751

BK 2019 PGS 421-424
 HARNETT CO. REGISTRY

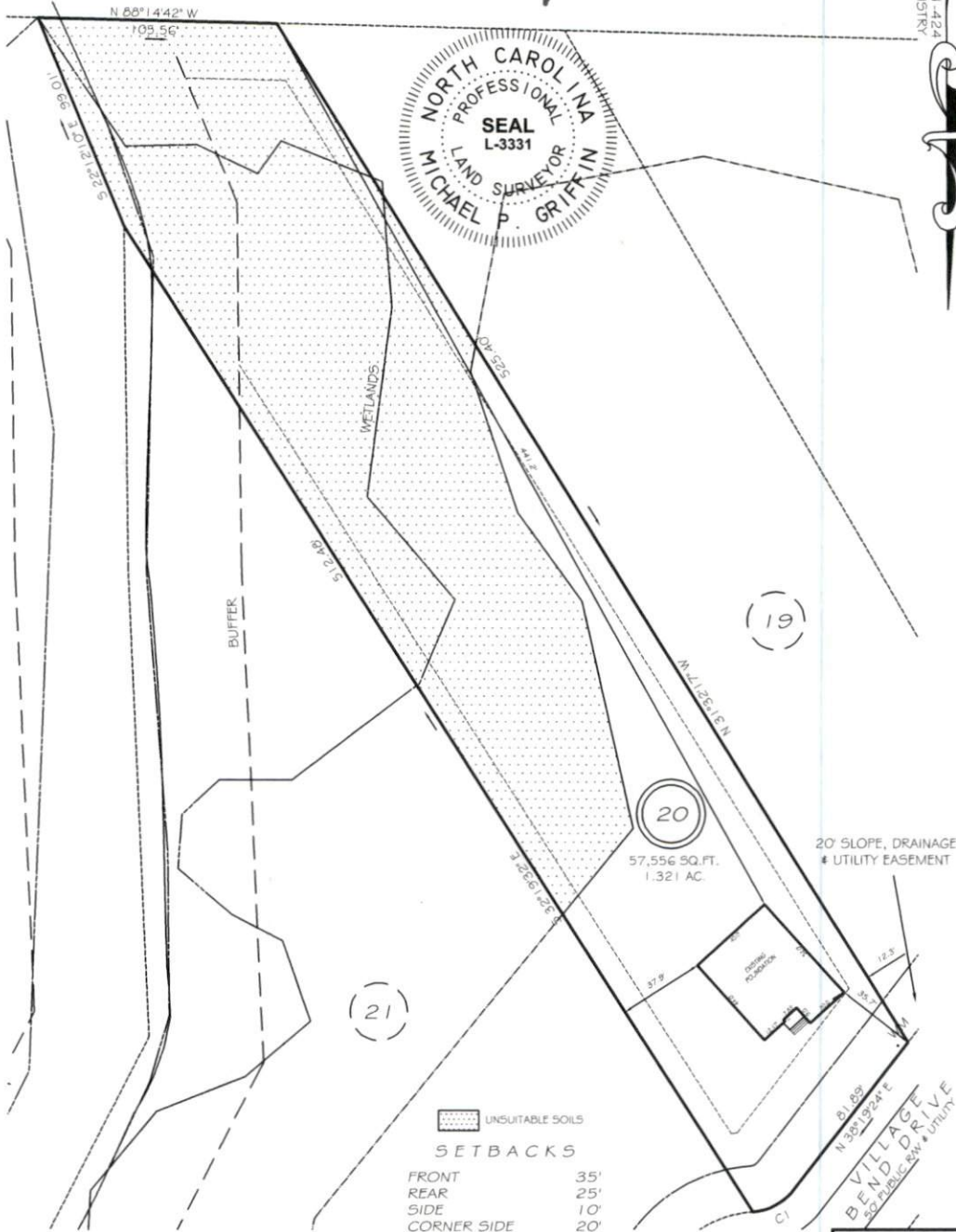

- UNSUITABLE SOILS
- SETBACKS**
- FRONT 35'
- REAR 25'
- SIDE 10'
- CORNER SIDE 20'

CI R=25.00' L=21.03' S62°25'06"W 20.41'

THIS PROPERTY IS NOT LOCATED
 IN THE 100 YEAR FLOOD ZONE.

LEGEND

EIP	EXISTING IRON PIPE	FES	FLARED END SECTION
IPS	IRON PIPE SET	WM	WATER METER
R/W	RIGHT OF WAY	CO	CLEAN OUT
N/F	NOW OR FORMERLY	FH	FIRE HYDRANT
EIS	EXISTING IRON STAKE	CB	CATCH BASIN

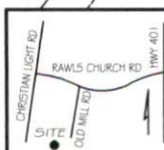

GLS GRIFFIN LAND SURVEYING, INC.
 P.O. BOX 148
 FUQUAY-VARINA, NC 27526
 (919) - 567-1963

FOUNDATION SURVEY
 FOR
DAN RYAN BUILDERS
 OLDE MILL VILLAGE
 LOT 20
 VILLAGE BEND DRIVE
 NORTH CAROLINA
 HARNETT CO. HECTOR'S CREEK TWSHP

DRAWN BY KDF	DATE 1/7/21
CHECKED BY MPG	SCALE 1" = 60'

474