

I, MICHAEL P. GRIFFIN, certify that under my direction and supervision this map was drawn from an actual field survey; that the error of closure of the survey as calculated by coordinates is 1: 10,000+; that the area shown hereon was calculated by coordinates.  
 Witness my hand and seal this day of MONTH 2020.

BK 2020 PG5 27126  
 HARNETT CO. REGISTRY

NF  
 UNITED STATES OF AMERICA  
 DB 1184 PG 403

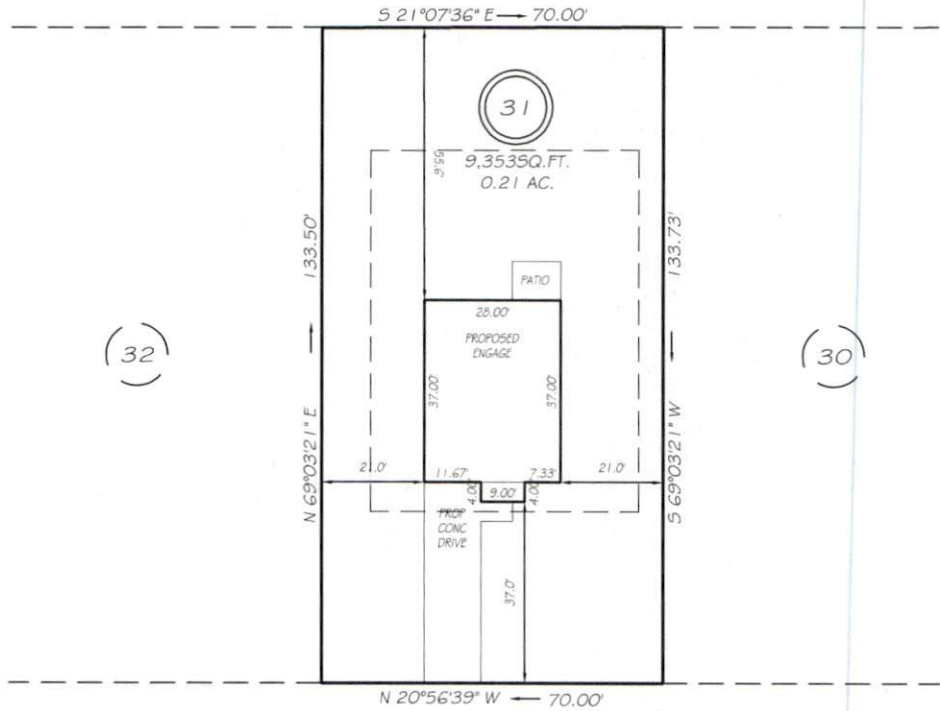

HALLOW OAK STREET  
 50' PUBLIC RW

NOTE:  
 NO OPERATING WINDOWS OR DOORS ON THE DWELLING'S SIDE THAT HAS A 5 FOOT SETBACK.

SETBACKS

FRONT	35'
REAR	25'
ONE SIDE	5'
OTHER SIDE	10'
CORNER SIDE	20'

LEGEND

EIP	EXISTING IRON PIPE	FES	FLARED END SECTION
IPS	IRON PIPE SET	WM	WATER METER
R/W	RIGHT OF WAY	CO	CLEAN OUT
NF	NOW OR FORMERLY	FH	FIRE HYDRANT
EIS	EXISTING IRON STAKE	CB	CATCH BASIN

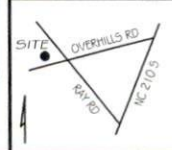

**PRELIMINARY**  
 NOT FOR RECORDATION,  
 SALES OR CONVEYANCE

**GLS** GRIFFIN LAND SURVEYING, INC.  
 P.O. BOX 148  
 FUQUAY-VARINA, NC 27526  
 (919) - 567-1963

**PLOT PLAN**  
 FOR  
**H & H HOMES**  
 OLDE FARM VILLAGE  
 PHASE IV  
 LOT 31  
 HALLOW OAK STREET  
 NORTH CAROLINA  
 HARNETT CO. ANDERSON CREEK TWSHP

DRAWN BY <u>NMF</u>	DATE <u>9/22/20</u>
CHECKED BY <u>MPG</u>	SCALE <u>1" = 30'</u>