

NOTES:

- 16" FLOOR SYSTEM
- TRUSSES 24" O.C. UNLESS NOTED

BEAMS:

B4= (3) 1-3/4" X 16" LVL

B4 BEAM TO BE CENTERED ON WALL WHICH THE 18'-8-3/4" DIMENSION IS TO CENTER

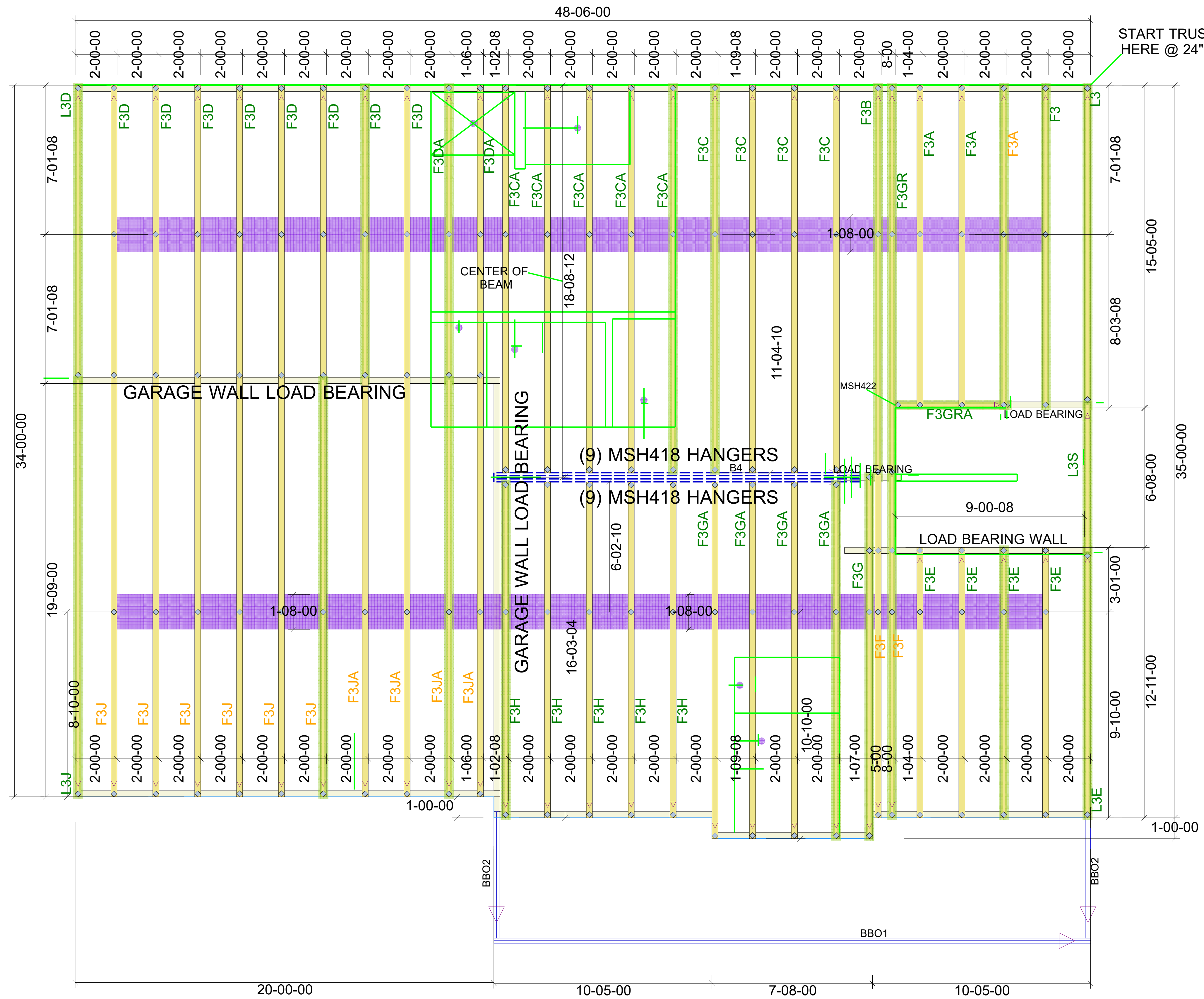

Note: All dimensions shown 00-00-00 are in Feet-Inches-Sixteenths

THIS LAYOUT IS INTENDED FOR THE PURPOSE OF TRUSS LOCATION AND PLACEMENT ONLY.  
REFER TO THE BUILDING PLANS FOR THE ACTUAL BUILDING CONSTRUCTION.

GENERAL NOTES:  
- DO NOT CUT, DRILL, NOTCH OR MODIFY TRUSSES WITHOUT APPROVAL FROM A CARTER LUMBER TRUSS ASSOCIATE  
- TRUSSES ARE SPACED AT 24" O.C. UNLESS NOTED OTHERWISE  
- REFER TO INDIVIDUAL TRUSS DESIGN DRAWINGS FOR THE LOCATION OF LATERAL BRACING AND MULTI-PLY CONNECTION REQUIREMENTS  
- PER AND TP 1, 2002 THE TRUSS ENGINEER IS RESPONSIBLE FOR TRUSS TO TRUSS CONNECTIONS AND TRUSS PLY TO PLY CONNECTIONS  
- THIS TRUSS PLACEMENT PLAN RECOMMENDS TRUSS TO BEARING CONNECTIONS AND TRUSS TO BEAM CONNECTIONS WHICH SHALL BE REVIEWED BY THE BUILDING DESIGNER  
- IT IS THE RESPONSIBILITY OF THE BUILDING DESIGNER TO RESOLVE ALL ROOF FORCES ADEQUATELY TO THE FOUNDATION

HARDWARE LIST		
QTY	MARK	TYPE
.	.	.
.	.	.
.	.	.
.	.	.
.	.	.
.	.	.
.	.	.
.	.	.



<b>747 OLD HARGRAVE RD LEXINGTON, NC 27295</b>			
Project	2913 - B		
Customer	Adams Homes		
Job Name	L10 CAROLINA SEASONS		
Options	GARAGE LEFT		
Revision	---		
Ship Date	x/x/xx	P.O. Number	
Scale	NTS	Drawn Date	3-22-22
		Drawn By	SB
		Order No.	22020376