

I, NICHOLAS M. FRENCH, certify that under my direction and supervision this map was drawn from an actual field survey; that the error of closure of the survey as calculated by coordinates is 1:10,000+; that the area shown hereon was calculated by coordinates.
 Witness my hand and seal this day of MONTH 2020.

MAP 2018 PGS 235-237
 HARNETT CO. REGISTRY

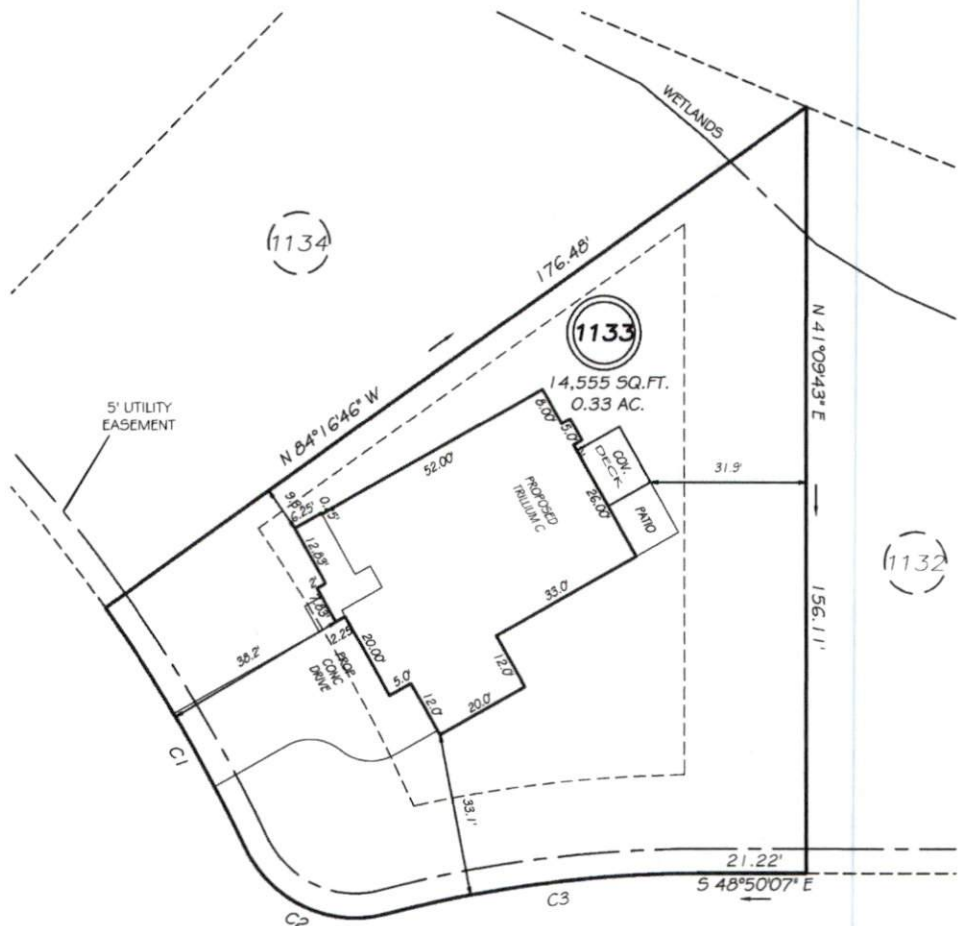

SCHOOL
 SIDE DRIVE
 50' RW

SETBACKS

FRONT	35'
REAR	25'
SIDE	10'
OTHER SIDE	5'

C1 R=325.00' L=56.63' S10°42'43"W 56.56'
 C2 R=25.00' L=34.59' N23°56'46"W 31.90'
 C3 R=255.00' L=65.68' S56°13'01"E 65.50'

PRELIMINARY
 NOT FOR RECORDATION,
 SALES OR CONVEYANCE

LEGEND

EIP	EXISTING IRON PIPE	PES	FLARED END SECTION
IPS	IRON PIPE SET	WM	WATER METER
RAW	RIGHT OF WAY	CO	CLEAN OUT
NF	NOW OR FORMERLY	FH	FIRE HYDRANT
EIS	EXISTING IRON STAKE	CB	CATCH BASIN

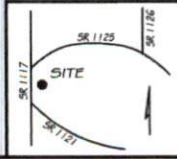

GRIFFIN LAND SURVEYING, INC.
 P.O. BOX 148
 FUQUAY-VARINA, NC 27526
 (919) 567-1963

PLOT PLAN
 FOR
H & H HOMES
 ANDERSON CREEK CLUB
 LOT 1133
 SCHOOL SIDE DRIVE
 NORTH CAROLINA
 HARNETT COUNTY ANDERSON CREEK TOWNSHIP

DRAWN BY <u>NMF</u>	DATE <u>8/26/20</u>
CHECKED BY <u>NMF</u>	SCALE <u>1" = 30'</u>