

I, MICHAEL P. GRIFFIN, certify that under my direction and supervision this map was drawn from an actual field survey; that the error of closure of the survey as calculated by coordinates is 1: 10,000+; that the area shown hereon was calculated by coordinates.

Witness my hand and seal this 7TH day of JANUARY 2021.

MAP 2018 PGS 235-237  
HARNETT CO. REGISTRY

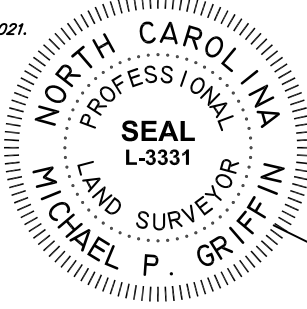

N

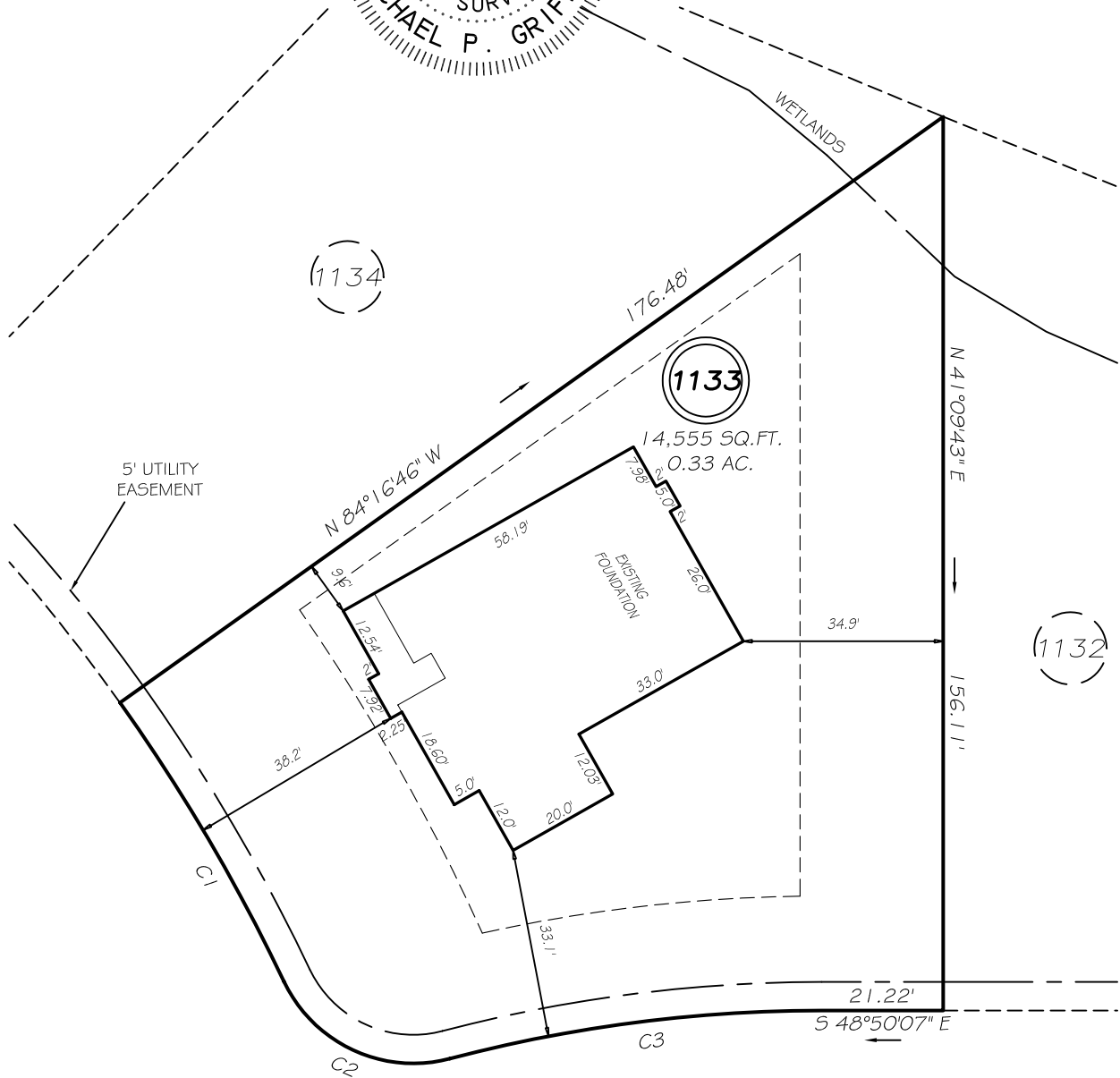

SCHOOL  
SIDE DRIVE  
50' RW

SETBACKS

FRONT	35'
REAR	25'
SIDE	10'
OTHER SIDE	5'

C1 R=325.00' L=56.63' S10°42'43"W 56.56'  
C2 R=25.00' L=34.59' N23°56'46"W 31.90'  
C3 R=255.00' L=65.68' S56°13'01"E 65.50'

LEGEND

EIP	EXISTING IRON PIPE	FES	FLARED END SECTION
IPS	IRON PIPE SET	WM	WATER METER
R/W	RIGHT OF WAY	CO	CLEAN OUT
N/F	NOW OR FORMERLY	FH	FIRE HYDRANT
EIS	EXISTING IRON STAKE	CB	CATCH BASIN

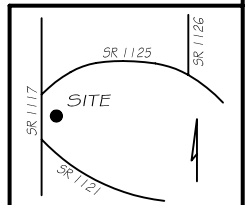

**THIS PROPERTY IS NOT LOCATED  
IN THE 100 YEAR FLOOD ZONE.**



GRIFFIN LAND SURVEYING, INC.

P. O. BOX 148  
FUQUAY-VARINA, NC 27526  
(919) - 567 - 1963

FOUNDATION SURVEY  
FOR

**H & H HOMES**

ANDERSON CREEK CLUB

LOT 1133

SCHOOL SIDE DRIVE

NORTH CAROLINA

HARNETT COUNTY ANDERSON CREEK TOWNSHIP

DRAWN BY KDF

DATE 1/7/21

CHECKED BY MPG

SCALE 1" = 30'