



~ 70 Hazelwood Rd., Lillington ~
 Lot 70, South Creek Subd., Phase 3
 Map #2020, Pages 348-351
 ~ Foundation Survey ~
Signature Home Builders Inc.

Neill's Creek Twp. Harnett County
 Scale: 1" = 40' Date: 7/16/2021

Surveyed & Mapped By
STREAMLINE LAND SURVEYING, Inc.
 NC FIRM C-1898
 870 NC 55 W, Coats, N.C. 27521
 Phone: 910-897-7715

I hereby certify that the foundation location shown hereon is correct in relation to property lines of record.
 NOTE: The purpose of this survey is to locate the newly constructed foundation.
 Other features, fixtures, encumbrances and indications of use may be revealed by a complete site survey.

Robert E. Godwin, Jr.
 LAND SURVEYOR
 L-3799-VA

NOT FOR RECORDATION

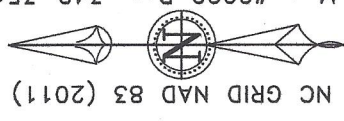

Map #2020 Pgs. 348-351

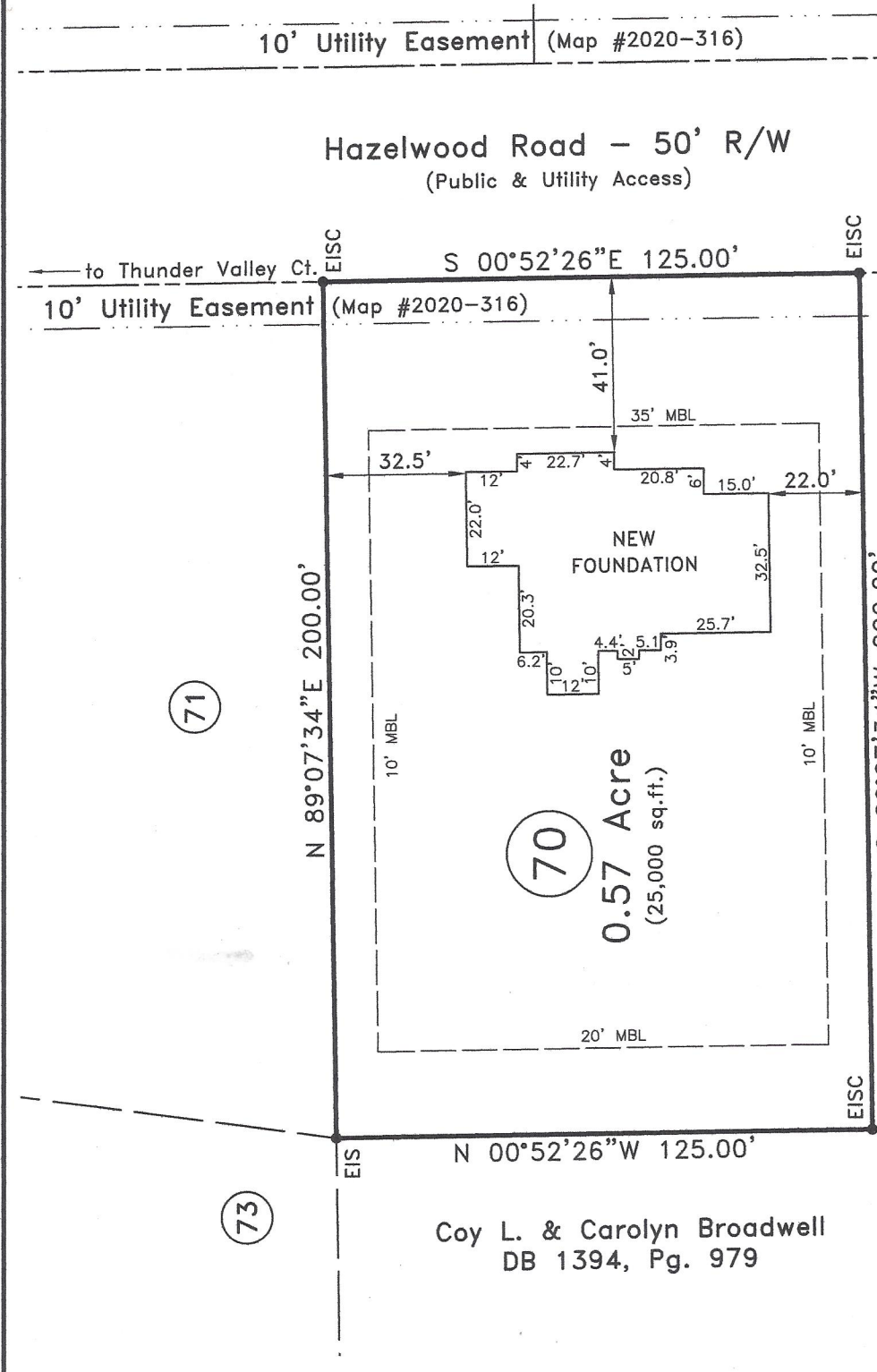

LEGEND:

- Subject Boundary Line
- Adjoining Boundary Line
- R/W Right-of-Way Line
- C/L Centerline
- Minimum Building Line
- Survey tie lines
- Calculated Point
- Existing Iron Stake
- Existing Iron Stake with Cap
- Below/Above Grade
- Fire Hydrant
- Water Meter
- Water Valve
- Telephone Pedestal

Δ CP
 EIS
 EISC
 BG/AG
 FH
 WM
 WV
 TP

Note:
 Foundation Location based upon nails set in concrete footing for brick masons on June 18th, 2021. As-built dimensions of foundation confirmed on this date.

0 20' 40' 80'
 GRAPHIC SCALE