

LEGEND:

- Subject Lot Boundary Line
- Adjoining Boundary Line
- - - R/W Right-of-Way Line
- - - C/L Centerline
- - - Easement Line
- - - MBS...Minimum Building Setback
- - - OHE...Overhead Electric Line
- Δ CP Calculated Point

FEMA FLOOD HAZARD STATEMENT

The subject property shown on this plat is located within the FEMA "Zone X" (Minimal Flood Risk) Area as shown on FIRM Number: 372006600J
Effective date: 10/3/2006

Impervious Surface Limit:
PHASE 2 - 7,384 SF per lot

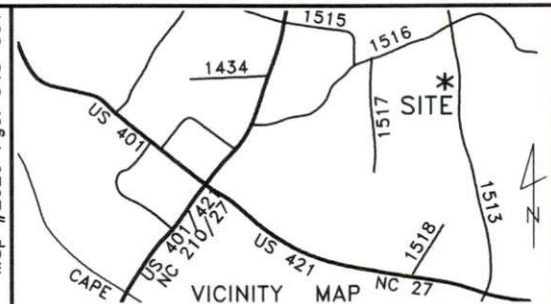
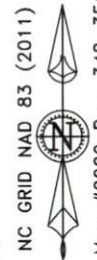
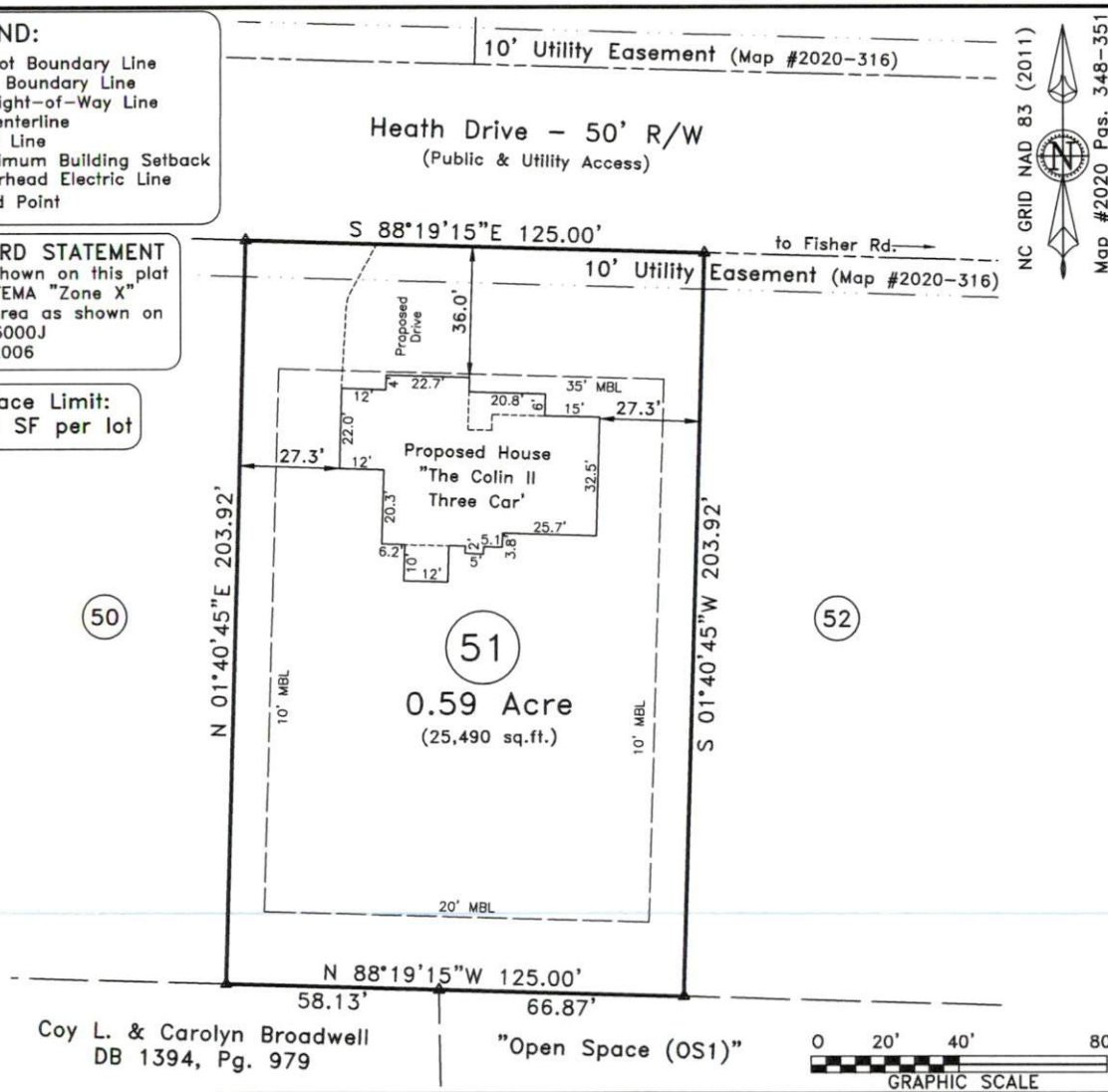

~ Heath Dr., Lillington ~
Lot 51, South Creek Subd., Phase 2
Map #2020, Pages 348-351

Survey For
Signature Home Builders Inc.

Neill's Creek Twsp.	Harnett County
Scale: 1" = 40'	Date: Oct. 16, 2020

Surveyed & Mapped By
STREAMLINE LAND SURVEYING, Inc.
NC FIRM C-1898
870 NC 55 W, Coats, N.C. 27521
Phone: 910-897-7715

~PRELIMINARY PLOT PLAN~
- Not an actual survey -
This plan represents proposed improvements to a lot of record. This plan is subject to review and approval by County Planning and Inspections Departments.

NOT FOR RECORDATION

DATA\0661\201015SI.dwg (L51-PlotPlan)