

LEGEND:

- Subject Boundary Line
- - - Adjoining Boundary Line
- - - R/W Right-of-Way Line
- - - C/L Centerline
- - - Minimum Building Line
- - - Survey tie lines
- Δ CP Calculated Point
- EISC Existing Iron Stake with Cap
- BG/AG Below/Above Grade
- FH Fire Hydrant
- WM Water Meter
- WV Water Valve
- SS Sanitary Sewer Clean-Out
- TP Telephone Pedestal

FEMA FLOOD HAZARD STATEMENT

The subject property shown on this plat is located within the FEMA "Zone X" (Minimal Flood Risk) Area as shown on FIRM Number: 3720066000J Effective date: 10/3/2006

Note:

Foundation Location based upon nails set in concrete footing for brick masons on February 6th, 2021. As-built dimensions of foundation confirmed on this date.

Impervious Surface Limit:
PHASE 2 - 7,384 SF per lot

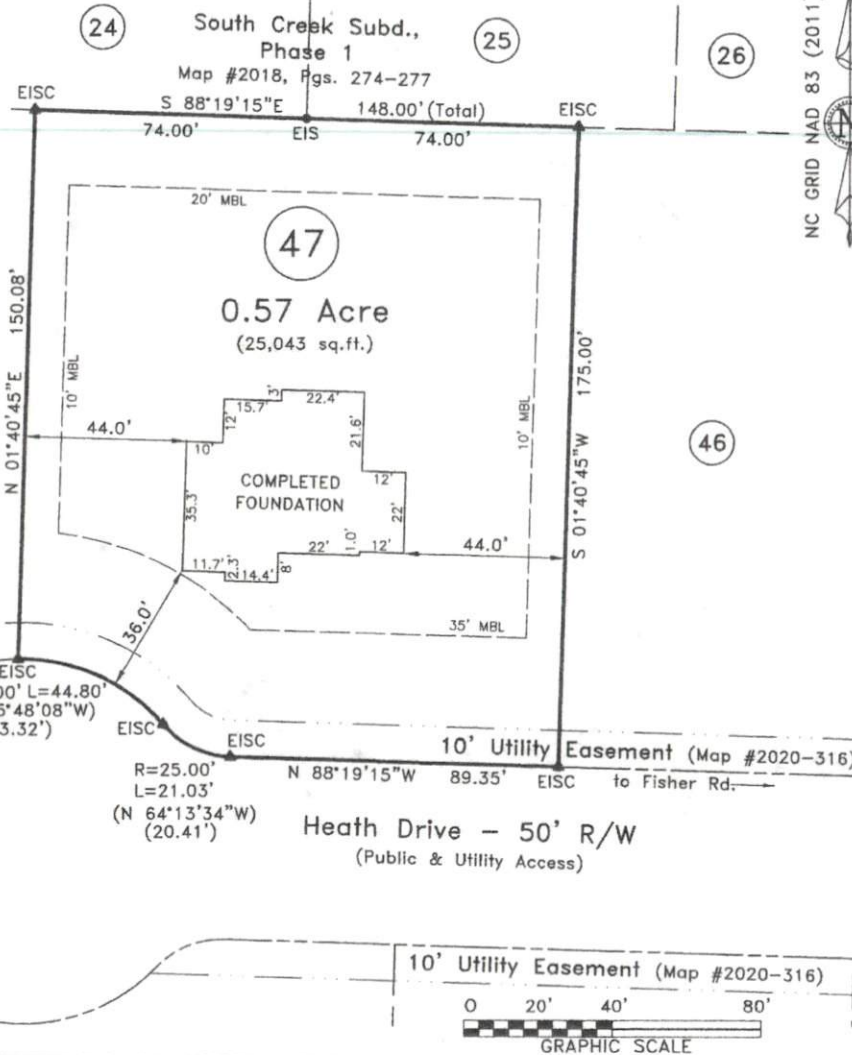

NC GRID NAD 83 (2011)
Map #2020 Pgs. 348-351



~ 142 Heath Dr., Lillington ~
Lot 47, South Creek Subd., Phase 2
Map #2020, Pages 348-351

~ Foundation Survey ~
Signature Home Builders Inc.

Neill's Creek Twp.	Harnett County
Scale: 1" = 40'	Date: Mar. 24, 2021

Surveyed & Mapped By
STREAMLINE LAND SURVEYING, Inc.
NC FIRM C-1898
870 NC 55 W, Coats, N.C. 27521
Phone: 910-897-7715

I hereby certify that the foundation location shown hereon is correct in relation to property lines of record.
NOTE: The purpose of this survey is to locate the newly constructed foundation. Other features, fixtures, encumbrances and indications of use may be revealed by a complete site survey.

3-26-2021
SEAL
L-3790
LAND SURVEYOR
Robert E. Godwin, Jr.

NOT FOR RECORDATION

DATA 0661 / 201015SI.dwg (L47-FOUNDATION)