

I, MICHAEL P. GRIFFIN, certify that under my direction and supervision this map was drawn from an actual field survey; that the error of closure of the survey as calculated by coordinates is 1: 10,000+; that the area shown hereon was calculated by coordinates.

Witness my hand and seal this 3RD day of MARCH 2021.

GERALD F. LAWRENCE
LINDA LOU C. LAWRENCE
DB 758 PG 427
BM 2018 PG 360

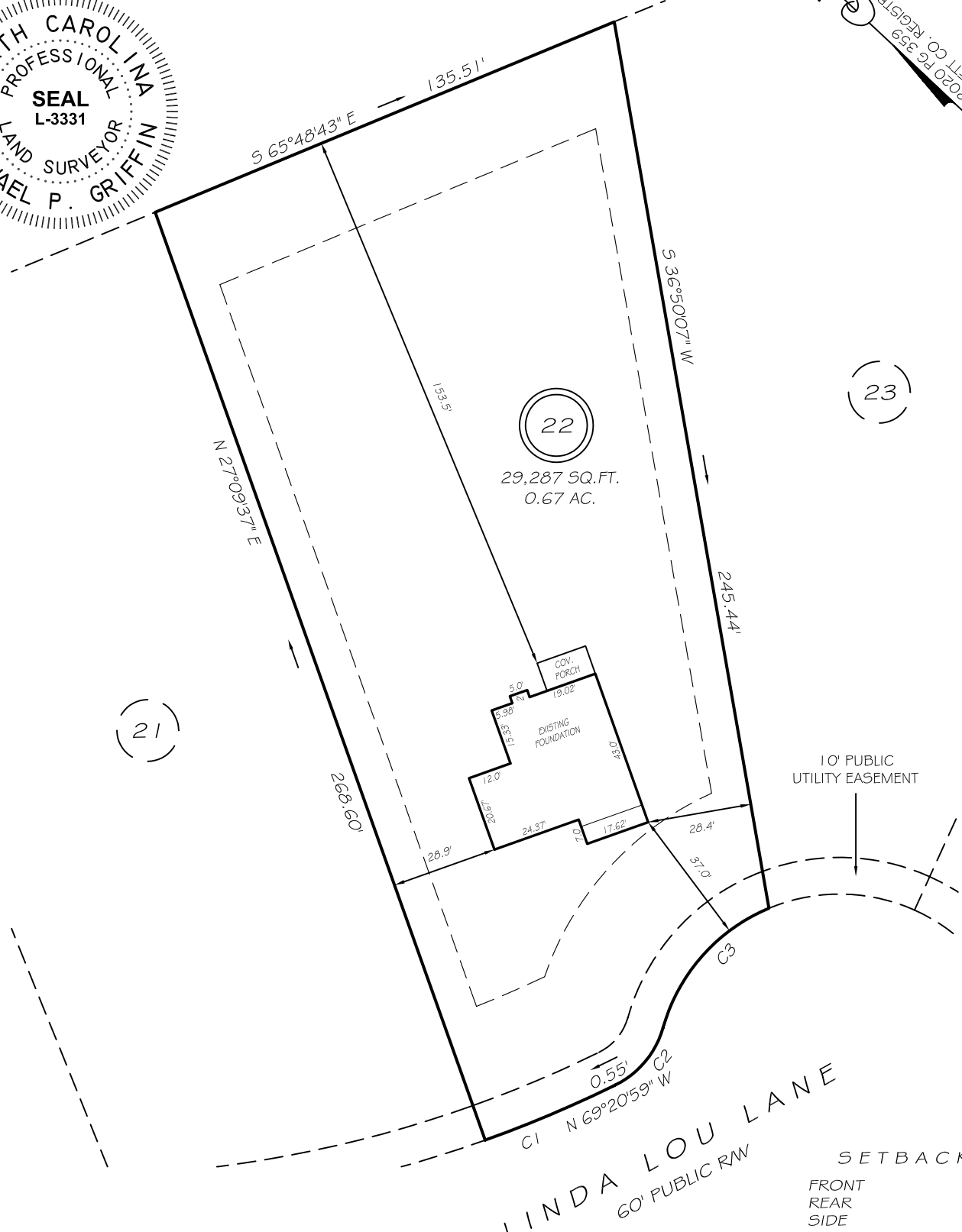
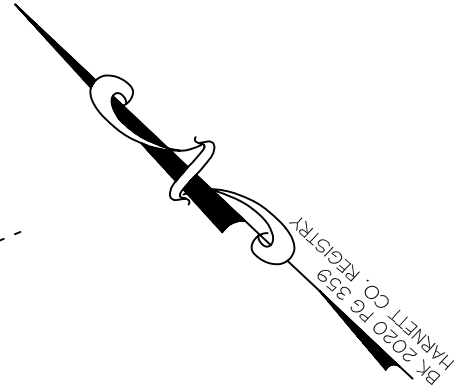
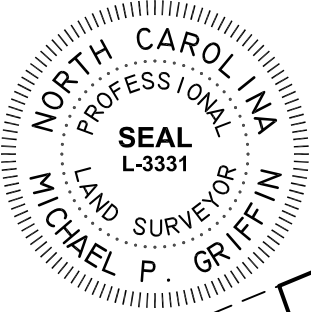

C1 R=340.00' L=37.96' S66°09'04"E 37.94'
C2 R=25.00' L=21.02' N86°33'21"E 20.41'
C3 R=50.00' L=45.01' S88°15'12"W 43.51'

THIS PROPERTY IS NOT LOCATED
IN THE 100 YEAR FLOOD ZONE.

LEGEND

EIP	EXISTING IRON PIPE	FES	FLARED END SECTION
IPS	IRON PIPE SET	WM	WATER METER
RW	RIGHT OF WAY	CO	CLEAN OUT
N/F	NOW OR FORMERLY	FH	FIRE HYDRANT
EIS	EXISTING IRON STAKE	CB	CATCH BASIN

SETBACKS

FRONT	35'
REAR	25'
SIDE	10'
CORNER SIDE	20'

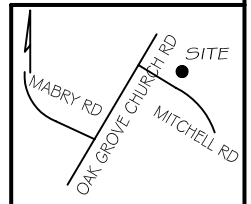

GRIFFIN LAND SURVEYING, INC.

P. O. BOX 148
FUQUAY-VARINA, NC 27526
(919) - 567 - 1963

FOUNDATION SURVEY
FOR

A & G RESIDENTIAL

MITCHELL MANOR

LOT 22

LINDA LOU LANE
NORTH CAROLINA

HARNETT COUNTY NEILS CREEK TOWNSHIP

DRAWN BY **KDF**

DATE **3/3/21**

CHECKED BY **MPG**

SCALE **1" = 40'**