

I, MICHAEL P. GRIFFIN, certify that under my direction and supervision this map was drawn from an actual field survey; that the error of closure of the survey as calculated by coordinates is 1: 10,000+; that the area shown hereon was calculated by coordinates.

Witness my hand and seal this day of MONTH 2020.

GERALD F. LAWRENCE  
LINDA LOU C. LAWRENCE  
DB 758 PG 427  
BM 2018 PG 360

BK 2020 PG 359  
HARNETT CO. REGISTRY

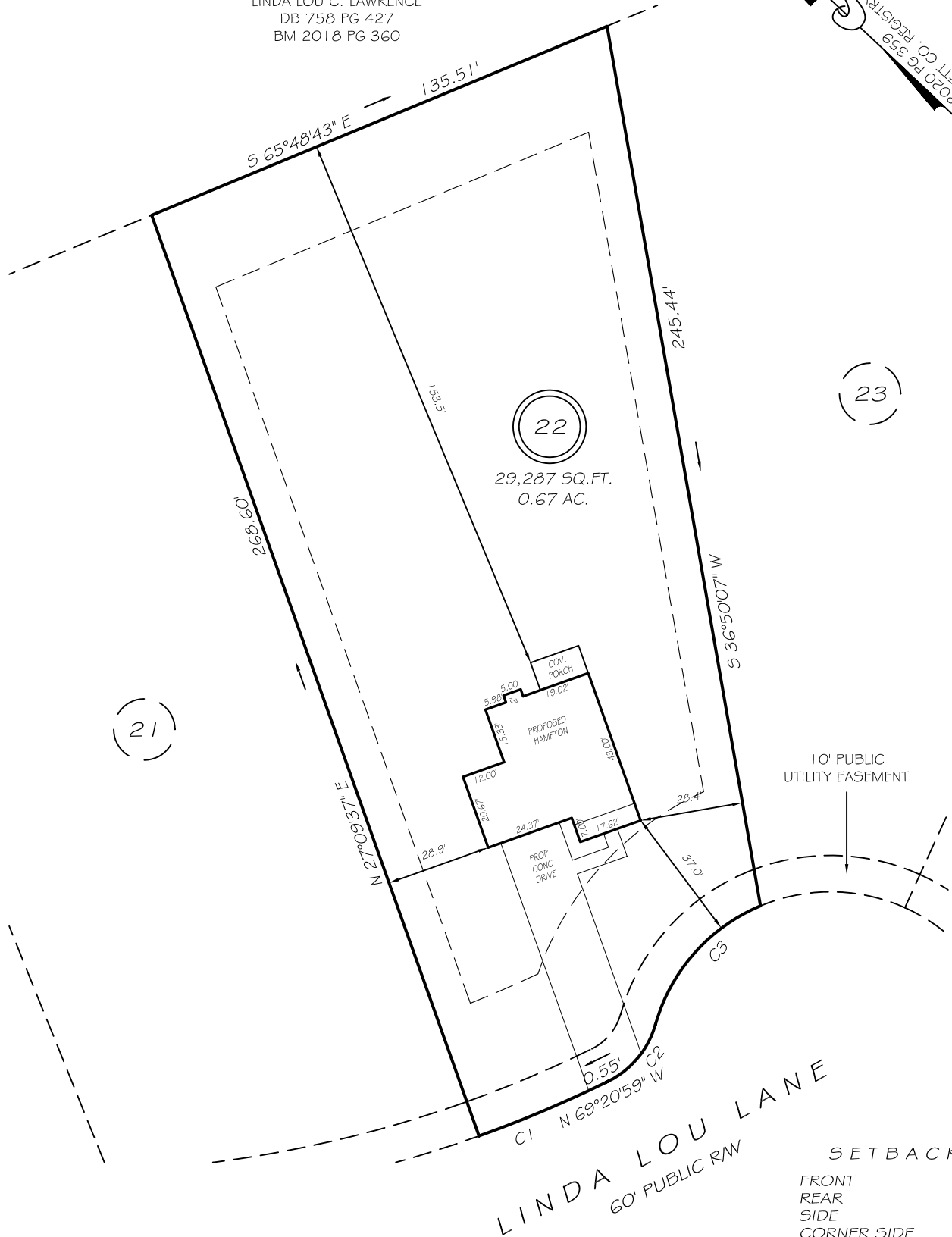

C1 R=340.00' L=37.96' S66°09'04"E 37.94'  
C2 R=25.00' L=21.02' N86°33'21"E 20.41'  
C3 R=50.00' L=45.01' S88°15'12"W 43.51'

SETBACKS

FRONT	35'
REAR	25'
SIDE	10'
CORNER SIDE	20'

LEGEND

EIP	EXISTING IRON PIPE	FES	FLARED END SECTION
IPS	IRON PIPE SET	WM	WATER METER
RW	RIGHT OF WAY	CO	CLEAN OUT
N/F	NOW OR FORMERLY	FH	FIRE HYDRANT
EIS	EXISTING IRON STAKE	CB	CATCH BASIN

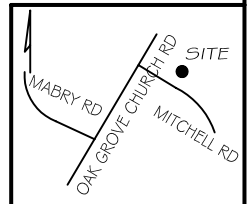

**PRELIMINARY**  
NOT FOR RECORDATION,  
SALES OR CONVEYANCE



**GRIFFIN LAND SURVEYING, INC.**

P. O. BOX 148  
FUQUAY-VARINA, NC 27526  
(919) - 567 - 1963

**PLOT PLAN**  
FOR

**A & G RESIDENTIAL**

**MITCHELL MANOR**

**LOT 22**

LINDA LOU LANE  
NORTH CAROLINA

HARNETT COUNTY NEILS CREEK TOWNSHIP

DRAWN BY NMF

DATE 10/16/20

CHECKED BY MPG

SCALE 1" = 40'