

I, MICHAEL P. GRIFFIN, certify that under my direction and supervision this map was drawn from an actual field survey; that the error of closure of the survey as calculated by coordinates is 1: 10,000+; that the area shown hereon was calculated by coordinates.

Witness my hand and seal this 3RD day of MARCH 2021.

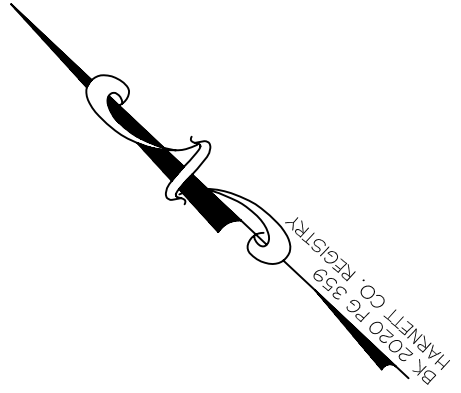

GERALD F. LAWRENCE  
LINDA LOU C. LAWRENCE  
DB 758 PG 427  
BM 2018 PG 360

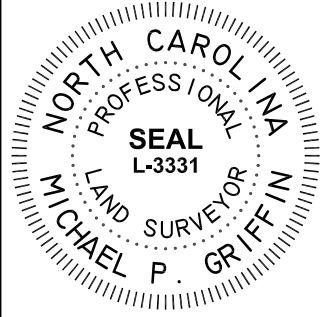
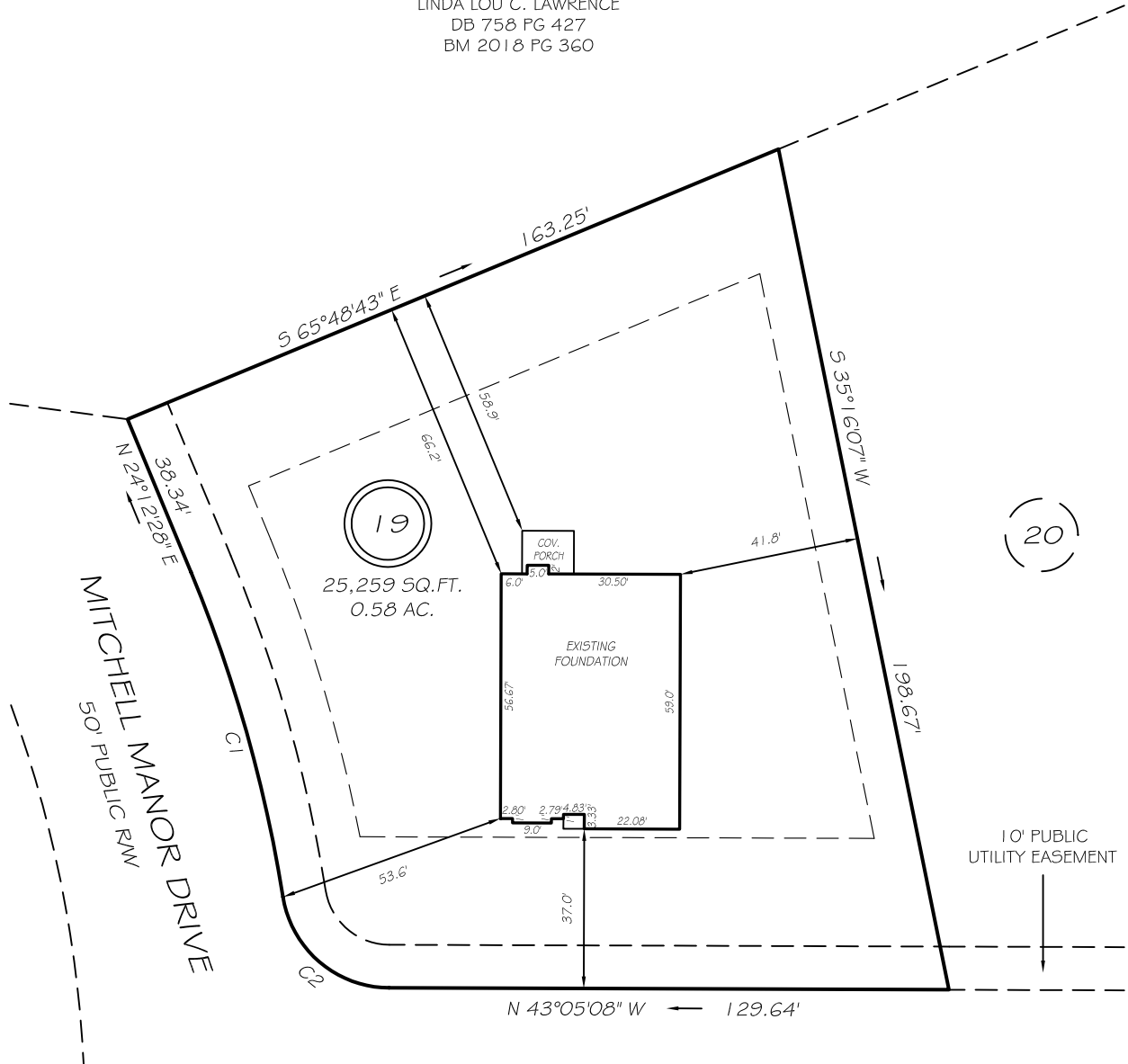

LINDA LOU LANE

60' PUBLIC RW

SETBACKS

FRONT	35'
REAR	25'
SIDE	10'
CORNER SIDE	20'

C1 R=335.00' L=78.39' N30°54'41"E 78.21'  
C2 R=25.00' L=35.21' S02°44'06"E 32.37'

THIS PROPERTY IS NOT LOCATED  
IN THE 100 YEAR FLOOD ZONE.

LEGEND

EIP	EXISTING IRON PIPE	FES	FLARED END SECTION
IPS	IRON PIPE SET	WM	WATER METER
R/W	RIGHT OF WAY	CO	CLEAN OUT
N/F	NOW OR FORMERLY	FH	FIRE HYDRANT
EIS	EXISTING IRON STAKE	CB	CATCH BASIN

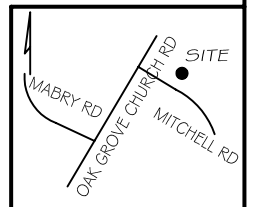

GRIFFIN LAND SURVEYING, INC.

P. O. BOX 148  
FUQUAY-VARINA, NC 27526  
(919) - 567 - 1963

FOUNDATION SURVEY  
FOR

A & G RESIDENTIAL

MITCHELL MANOR

LOT 19

LINDA LOU LANE  
NORTH CAROLINA  
HARNETT COUNTY NEILS CREEK TOWNSHIP

DRAWN BY KDF

DATE 3/3/21

CHECKED BY MPG

SCALE 1" = 40'