

I, MICHAEL P. GRIFFIN, certify that under my direction and supervision this map was drawn from an actual field survey; that the error of closure of the survey as calculated by coordinates is 1: 10,000+; that the area shown hereon was calculated by coordinates.

Witness my hand and seal this day of MONTH 2020.

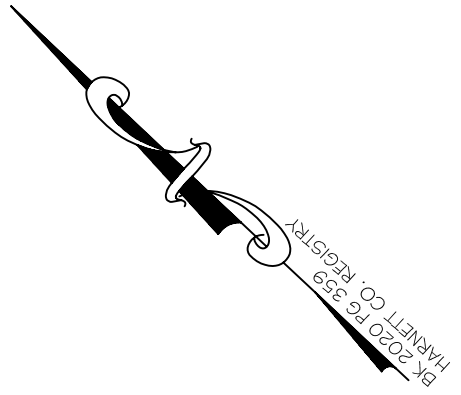

GERALD F. LAWRENCE
LINDA LOU C. LAWRENCE
DB 758 PG 427
BM 2018 PG 360

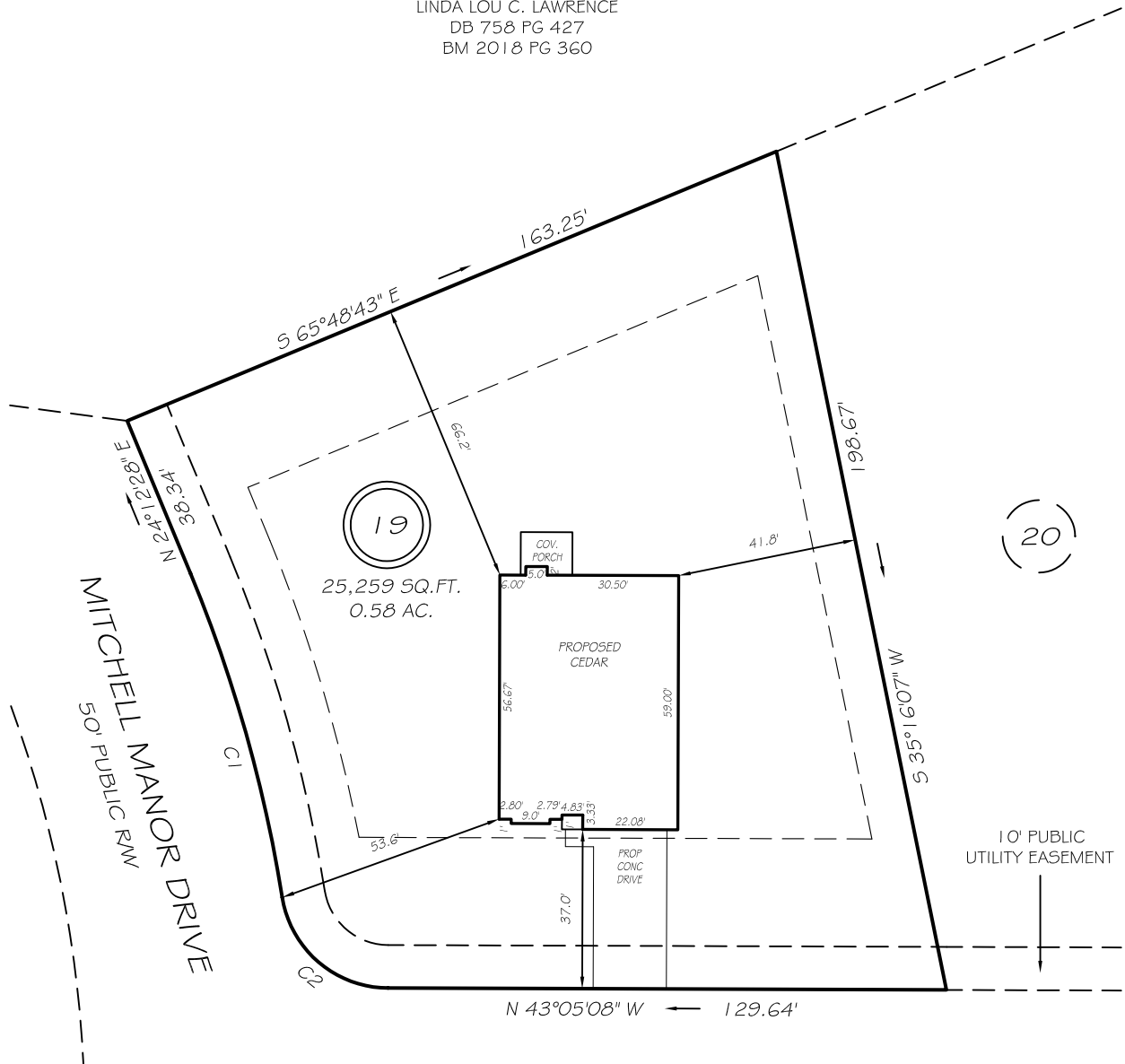

LINDA LOU LANE
60' PUBLIC RW

SETBACKS

FRONT	35'
REAR	25'
SIDE	10'
CORNER SIDE	20'

REVISION: RIGHT HAND 10/20/20

C1 R=335.00' L=78.39' N30°54'41" E 78.21'
C2 R=25.00' L=35.21' S02°44'06" E 32.37'

PRELIMINARY
NOT FOR RECORDATION,
SALES OR CONVEYANCE

LEGEND

EIP	EXISTING IRON PIPE	FES	FLARED END SECTION
IPS	IRON PIPE SET	WM	WATER METER
R/W	RIGHT OF WAY	CO	CLEAN OUT
N/F	NOW OR FORMERLY	FH	FIRE HYDRANT
EIS	EXISTING IRON STAKE	CB	CATCH BASIN

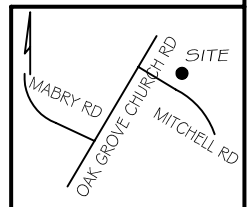

GRIFFIN LAND SURVEYING, INC.

P. O. BOX 148
FUQUAY-VARINA, NC 27526
(919) - 567 - 1963

PLOT PLAN
FOR

A & G RESIDENTIAL

MITCHELL MANOR

LOT 19

LINDA LOU LANE
NORTH CAROLINA
HARNETT COUNTY NEILS CREEK TOWNSHIP

DRAWN BY NMF

DATE 10/16/20

CHECKED BY MPG

SCALE 1" = 40'