

Harnett County Department of Public Health

PERMIT # SFD 2010-0045

Operation Permit

102 Linda Lou W

New Installation Septic Tank Nitrification Line Repair Expansion

PROPERTY LOCATION: 501535 Mitchell RD

Name: (owner) Weaver Homes Inc

SUBDIVISION Mitchell

LOT # 25

System Installer: YELLOW DOG

Basement with plumbing: Garage Number of Bedrooms 3

Type of Water Supply: Community Public Well Distance from well _____ feet

System Type: Pump to 25% REDUCTION Chamber Types V and VI Systems expire in 5 years.

(In accordance with Table V a)

Owner must contact Health Department 6 months prior to expiration for permit renewal.

This system has been installed in compliance with applicable North Carolina General Statutes, Rules for Sewage Treatment and Disposal, and all conditions of the Improvement Permit and Construction Authorization.

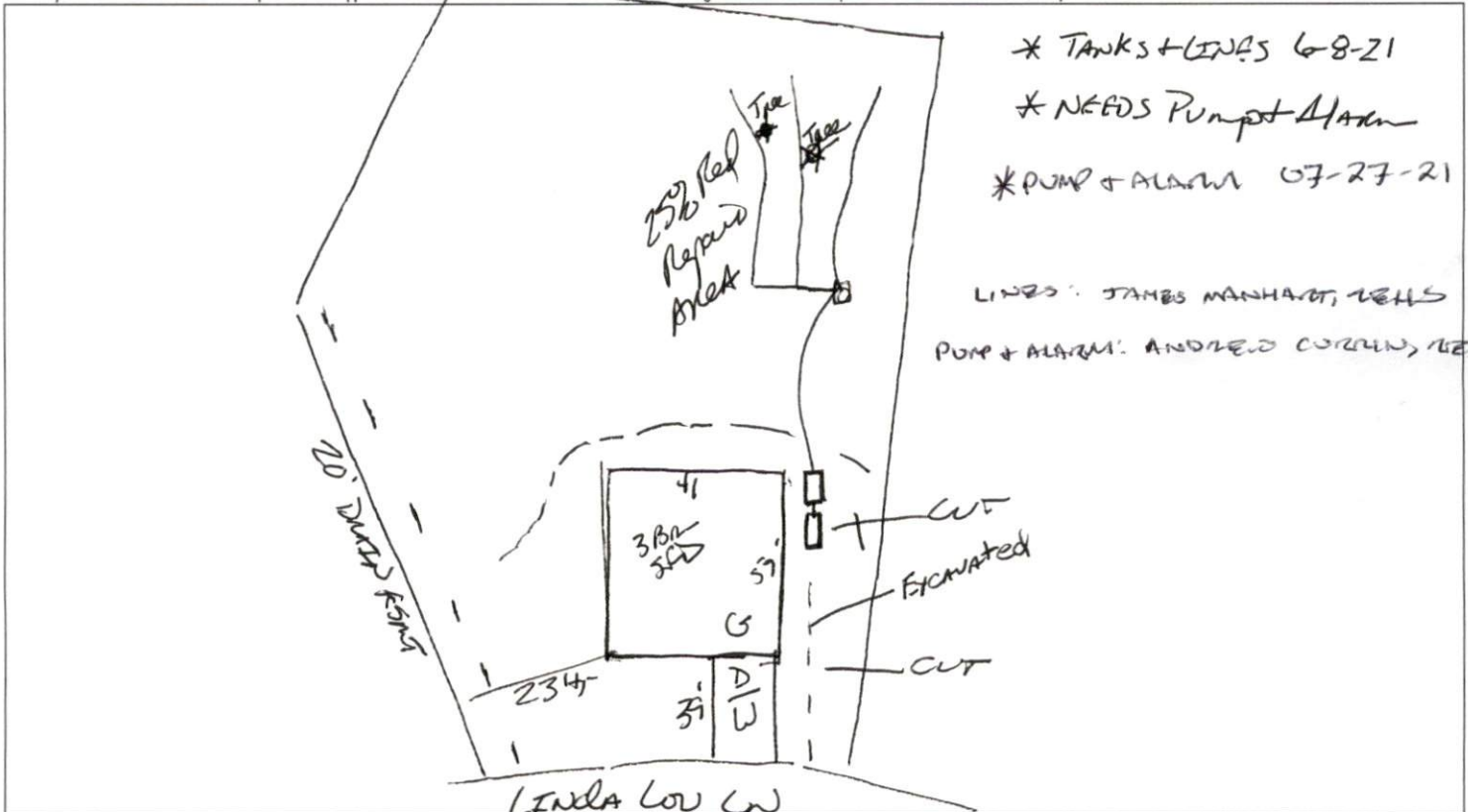

PERMIT CONDITIONS:

- I. Performance: System shall perform in accordance with Rule .1961.
- II. Monitoring: As required by Rule .1961.
- III. Maintenance: As required by Rule .1961. Other: _____
Subsurface system operator required? Yes No
If yes, see attached sheet for additional operation conditions, maintenance and reporting.
- IV. Operation: _____
- V. Other: _____

_____ D-Box _____ Pump _____ Alarm _____ H2O Line _____ PWR Line

Following are the specifications for the sewage disposal system on the above captioned property.

Type of system: Conventional Other 25% REDUCTION Septic Tank: 1000 gallons Pump Tank: 1000 gallons
Subsurface No. of exact length width of depth of
Drainage Field ditches 1 of each ditch 225 feet ditches 3 feet ditches 24 inches
French Drain Required: _____ Linear feet

Authorized State Agent [Signature] Date 07/27/2021