

**Hernani County**

I hereby certify that the development application referred to has been granted final approval from Hernani County E-911 addressing: Environmental Health, Planning Public Utilities, and the North Carolina Department of Transportation, and that it is subject to any and all conditions stated below and being subject to the provisions of the County Register of Deeds within thirty days of the date hereof.

E-911 Addressing \_\_\_\_\_

Public Justice \_\_\_\_\_  
(Not for Construction)

NCDOT \_\_\_\_\_

Statewide Administration \_\_\_\_\_

- SYMBOLS & ABBREVIATIONS:**
- EBP/ETS: Existing Iron Pipe or Stone
  - EBR: Existing Bolt Road Stake
  - EBK: Existing Bolt Road Stake
  - EBN: Existing Bolt Road Stake
  - EBE: Existing Bolt Road Stake
  - EBW: Existing Bolt Road Stake
  - EBX: Existing Bolt Road Stake
  - EBY: Existing Bolt Road Stake
  - EBZ: Existing Bolt Road Stake
  - EBAA: Existing Bolt Road Stake
  - EBAB: Existing Bolt Road Stake
  - EBAC: Existing Bolt Road Stake
  - EBAD: Existing Bolt Road Stake
  - EBAE: Existing Bolt Road Stake
  - EBAF: Existing Bolt Road Stake
  - EBAG: Existing Bolt Road Stake
  - EBAH: Existing Bolt Road Stake
  - EBAI: Existing Bolt Road Stake
  - EBAJ: Existing Bolt Road Stake
  - EBAK: Existing Bolt Road Stake
  - EBAL: Existing Bolt Road Stake
  - EBAM: Existing Bolt Road Stake
  - EBAN: Existing Bolt Road Stake
  - EBAO: Existing Bolt Road Stake
  - EBAP: Existing Bolt Road Stake
  - EBAQ: Existing Bolt Road Stake
  - EBAR: Existing Bolt Road Stake
  - EBAS: Existing Bolt Road Stake
  - EBAT: Existing Bolt Road Stake
  - EBAU: Existing Bolt Road Stake
  - EBAV: Existing Bolt Road Stake
  - EBAW: Existing Bolt Road Stake
  - EBAX: Existing Bolt Road Stake
  - EBAY: Existing Bolt Road Stake
  - EBAZ: Existing Bolt Road Stake
  - EBAA: Existing Bolt Road Stake
  - EBAB: Existing Bolt Road Stake
  - EBAC: Existing Bolt Road Stake
  - EBAD: Existing Bolt Road Stake
  - EBAE: Existing Bolt Road Stake
  - EBAF: Existing Bolt Road Stake
  - EBAG: Existing Bolt Road Stake
  - EBAH: Existing Bolt Road Stake
  - EBAI: Existing Bolt Road Stake
  - EBAJ: Existing Bolt Road Stake
  - EBAK: Existing Bolt Road Stake
  - EBAL: Existing Bolt Road Stake
  - EBAM: Existing Bolt Road Stake
  - EBAN: Existing Bolt Road Stake
  - EBAO: Existing Bolt Road Stake
  - EBAP: Existing Bolt Road Stake
  - EBAQ: Existing Bolt Road Stake
  - EBAR: Existing Bolt Road Stake
  - EBAS: Existing Bolt Road Stake
  - EBAT: Existing Bolt Road Stake
  - EBAU: Existing Bolt Road Stake
  - EBAV: Existing Bolt Road Stake
  - EBAW: Existing Bolt Road Stake
  - EBAX: Existing Bolt Road Stake
  - EBAY: Existing Bolt Road Stake
  - EBAZ: Existing Bolt Road Stake

**LINE LEGEND:**

Subject Boundary Surveyed

Subject Boundary Not Surveyed

Adjacent Property Lines

Right of Way Lines

Center of Right-of-Way

Easement Lines

Survey Tie Lines

Distance/Pointing Station

Water Line

Electric Line

Wood Fence

**CERTIFICATION OF COMPETENCE, EDUCATION, AND JURISDICTION:**

I, (We) hereby certify that I am (We are) the owner or agent of the property shown and described herein which is located in the subdivision jurisdiction of Hernani County, N.C. and that I (We) abjure the oath of allegiance with any (any) free company, establish, institution, and organization in public or private use as an enemy, adherent, or supporter, or in aid thereof, of the United States of America, and acknowledge that I (We), nor any substantial portion, can not use the minor subdivision provision within 3-years on this property, or any other property located within 1,500 feet of the boundaries of this property.

**FEUVA FLOOD HAZARD STATEMENT**

The subject property shown on this plat is located within the FEUVA "Zone X" (Minimum Flood Risk) Area as shown on Effective date: 10/27/2008

**Signature of Owner or Agent**

Cherie Jerry Hudson  
Patricia Diane Cochran  
DB 388, Pg. 507  
NC PIN 0881-82-3511,000

- SURVEY NOTES:**
- Non States (N/S) set at all new property corners unless indicated otherwise.
  - Magazine bolts set at all points in paved road.
  - Iron stakes, unless otherwise indicated.
  - All distances & directions are horizontal.
  - Ground distances unless otherwise indicated.
  - MC: Goodrich Survey monuments or other such control monuments were found within 7500 feet of the subject property unless otherwise stated.
  - The monument shown on the reference shown as been from County GIS records. No this search was provided for this survey, a complete title search by a licensed attorney may reveal other easements, restrictions, and title issues not made available to the surveyor.
  - No underground utilities were located by the surveyor. This survey is not to be used prior to any excavation to locate any underground utilities.
  - Waterlines, not conditions, or other environmental features were not delineated for this survey.

**REVISIONS:**

1. Robert Edward Gaden, Jr., certify that this plat was drawn under my supervision from an actual survey made under my supervision (Green description located in Book \_\_\_\_\_ Page \_\_\_\_\_) that the ratio of precision as calculated is 1:10,000; that the boundaries not surveyed are shown as broken lines shown from information found in references as shown herein; that this plat was prepared in accordance with G.S. 47-39 as amended. Witness my original signature, registration number and seal this the \_\_\_\_\_ day of \_\_\_\_\_ 2014.

**LINE TABLE**

Course	Bearing	Distance
1	S 81°14'41" W	2.88
2	N 81°14'41" E	28.81
3	N 81°14'41" E	28.81
4	S 01°37'10" E	43.80

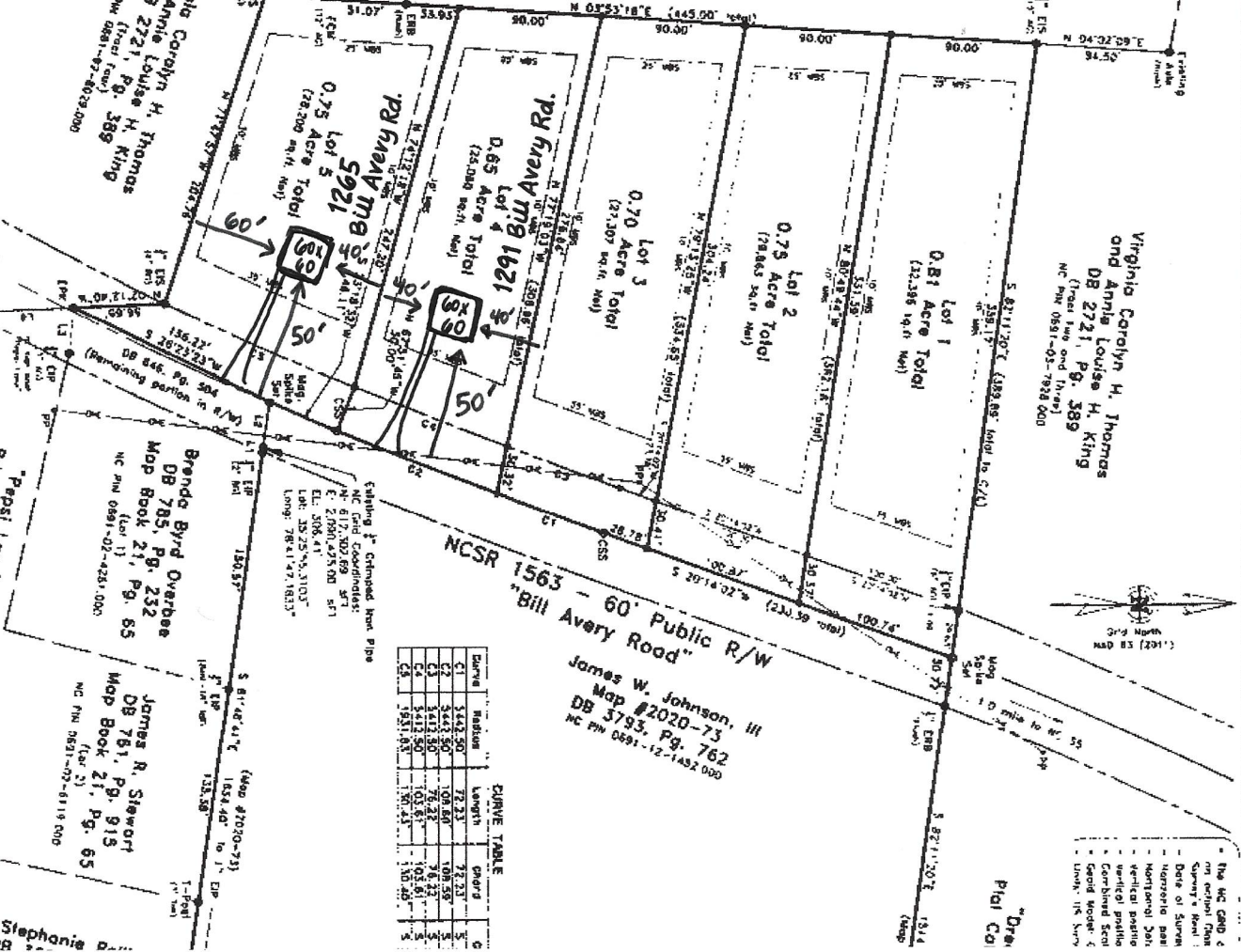

**CURVE TABLE**

Curve	Radius	Length	Chord
C1	344.50	72.73	72.73
C2	344.50	108.60	108.60
C3	344.50	76.47	76.47
C4	344.50	103.61	103.61
C5	193.11	130.25	130.25

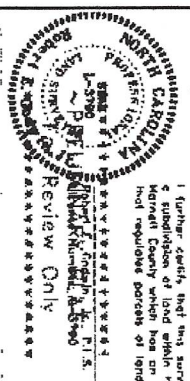

**REFERENCE:**  
Deed Book 3815, Page 611  
Map #2020-73

**STREAMLINE LAND**

**Minor Subdivision**  
of 3.66 Acre parcel, Map #2020-73