

**SURVEYOR'S DISCLAIMER:**

THIS PLAT IS A CORRECT REPRESENTATION OF THE LAND SURVEYED; HOWEVER, A NORTH CAROLINA LICENSED ATTORNEY SHOULD BE CONSULTED CONCERNING CORRECT OWNERSHIP, WIDTH, AND LOCATIONS OF ANY EASEMENTS, RIGHTS OF WAY, CEMETERIES OR FAMILY BURIAL GROUNDS NOT SHOWN ON RECORDED MAPS OR DEEDS MADE AVAILABLE TO THIS SURVEYOR BY THE RECENT OWNER(S) AT THE TIME OF THIS SURVEY AND OTHER QUESTIONS THAT MAY BE REVEALED BY THE TITLE EXAMINATION INCLUDING ANY RESTRICTIVE COVENANTS. ALSO THIS SURVEYOR HAS NO KNOWLEDGE OF THE OWNERSHIP OR MAINTENANCE RESPONSIBILITIES OF ANY FENCES ON OR NEAR THE BOUNDARY LINES. NO RESPONSIBILITY OF ANY NATURE IS ASSUMED BY THIS SURVEYOR FOR ANY CONDITIONS WHICH MAY PRESENTLY EXIST BUT ARE UNKNOWN, SUCH AS CEMETERIES, FAMILY BURIAL GROUNDS, TOXIC OR HAZARDOUS WASTE MATERIALS/SITES, WETLANDS, FLOOD HAZARD AREAS/SOILS, OR ANY UNDERGROUND UTILITIES, EXISTING OR PROPOSED EASEMENTS OR RIGHT-OF-WAYS, ETC. NOT SHOWN HEREON. ANY UTILITIES OR FEATURES AND ANY EASEMENTS RIGHT-OF-WAYS OR BUFFERS ASSOCIATED WITH SAID UTILITIES OR FEATURES SHOWN HEREON ARE SHOWN ACCORDING ONLY TO WHAT WAS KNOWN OR VISIBLE AT THE TIME OF THIS SURVEY BY THIS SURVEYOR. THIS PROPERTY MAY BE SUBJECT TO ADDITIONAL EASEMENTS OR RIGHT-OF-WAYS UNKNOWN TO THE SURVEYOR AT THIS TIME THAT A COMPLETE TITLE EXAMINATION MAY REVEAL. THIS SURVEYOR IS NOT AN ATTORNEY AT LAW AND IT IS ADVISED THAT THE OWNER OF THIS PROPERTY CONSULT WITH A LICENSED ATTORNEY AT LAW TO PERFORM A COMPLETE TITLE EXAMINATION TO CONFIRM ALL KNOWN ENCUMBRANCES AND REVEAL ANY POTENTIAL ENCUMBRANCES OR TITLE ISSUES ASSOCIATED WITH THIS PROPERTY OR ANYTHING ELSE THAT MAY BE IN THE RESTRICTIVE COVENANTS. ALSO AS USED IN THE SURVEYOR'S CERTIFICATION HEREON, THE WORD "CERTIFY" MEANS TO STATE OR DECLARE A PROFESSIONAL OPINION OF CONDITIONS REGARDING THOSE FACTS OR FINDINGS WHICH ARE SUBJECT OF THE CERTIFICATION AND DOES NOT CONSTITUTE A WARRANTY OR GUARANTEE, EITHER EXPRESS OR IMPLIED. THE MAP OR PLAT SHOWN HEREON SHALL NOT BE USED WITH AN AFFIDAVIT OR LETTER OF ANY KIND FOR REUSE INCLUDING, BUT NOT LIMITED TO FUTURE LOAN CLOSINGS, PLOT PLANS, CONSTRUCTION, LANDSCAPING, PERMITTING, ETC., IT IS A VIOLATION OF THE FEDERAL COPYRIGHT ACT TO COPY OR MODIFY AND REUSE THIS SURVEY BEYOND THE DATE AND SCOPE NOTED ON THE MAP. JIMMY BARBOUR SURVEYING, PA., ITS ASSOCIATES, AND/OR AGENTS SHALL NOT BE LIABLE FOR USE OF THIS SURVEY BY ANY OTHER ENTITIES OR PERSONS FOR ANY PURPOSE BEYOND THE DATE AND SCOPE AS NOTED ON THIS MAP OR PLAT.

**LEGEND:**  
 ERB-EXISTING REBAR  
 ECM-EXISTING CONCRETE MON.  
 EIS-EXISTING IRON STAKE  
 EPK-EXISTING PK NAIL  
 EMS-EXISTING MAG SPIKE  
 PB-PLAT BOOK  
 PG-PAGE  
 R/W-RIGHT OF WAY  
 SF-SQUARE FEET  
 WM-WATER METER  
 EB-ELECTRIC BOX  
 P-PORCH

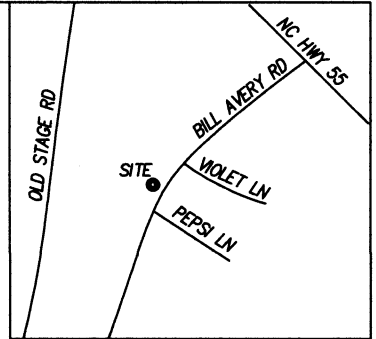

**VICINITY MAP**  
(NOT TO SCALE)

N/F  
**HOWARD L. AND PATRICIA PENNY**

DB 852, PG 253

- SETBACKS -  
 (PER PB 2020, PG 202)  
 FRONT: 35 FEET  
 SIDE: 10 FEET  
 REAR: 25 FEET

- STREET ADDRESS -  
 1291 BILL AVERY ROAD  
 COATS, NC 27521

**NOTES:**

1. MAXIMUM IMPERVIOUS AREA FOR THIS LOT PER PLAT BOOK 2020, PAGE 202 IS NOT PROVIDED. THE HOUSE FOUNDATION FOR THIS LOT CONTAINS 2,235 SF± OF IMPERVIOUS SURFACE AREA.

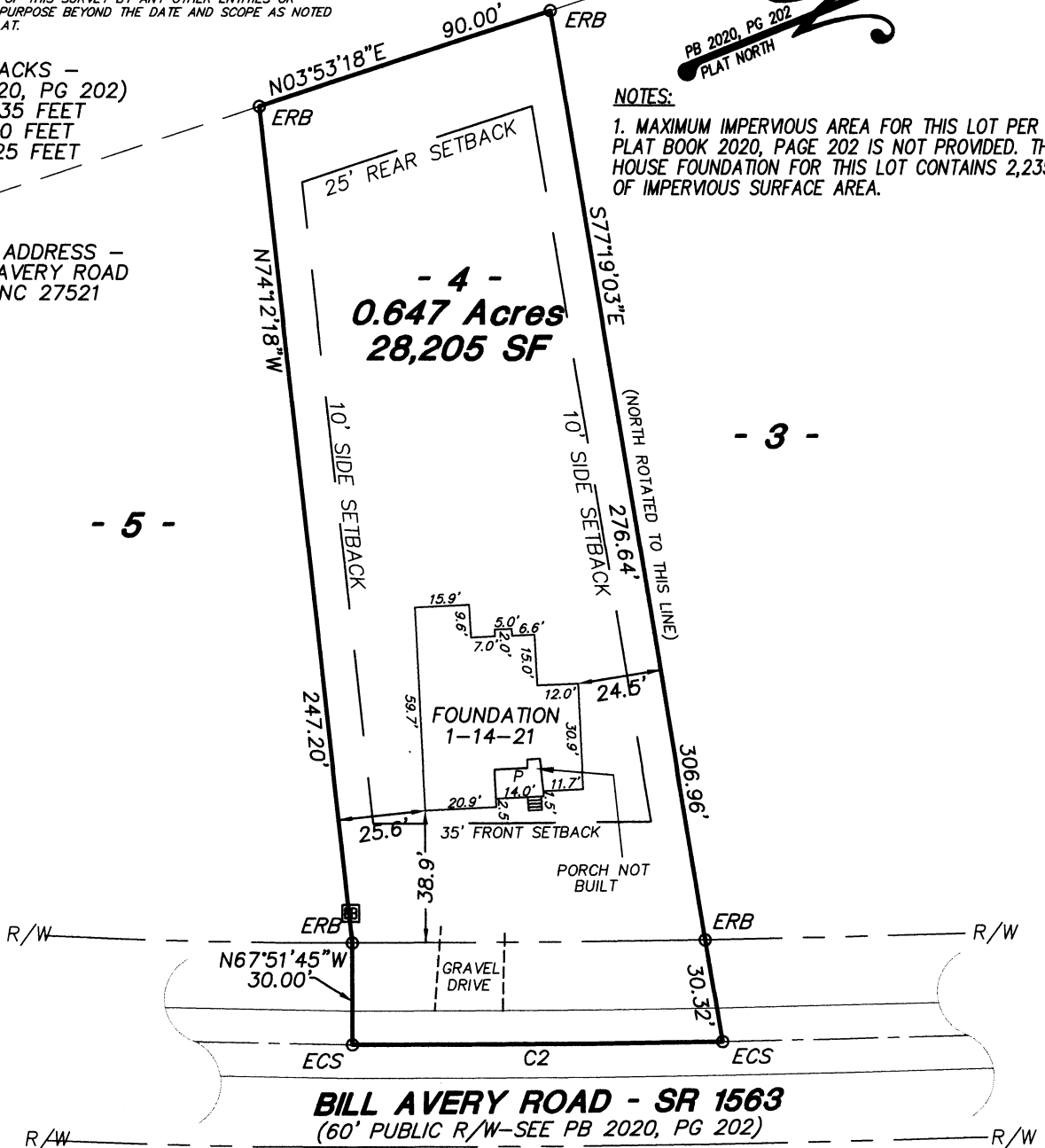

**GRAPHIC SCALE**

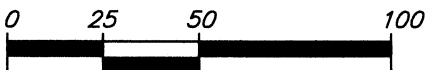

CURVE TABLE				
CURVE	RADIUS	LENGTH	BEARING	CHORD
C2	5442.50	108.59	S21°33'57"W	108.59

**AREA BY COORDINATE METHOD**

**FOUNDATION SURVEY FOR:**

I certify that this map was drawn under my supervision from an actual survey made under my supervision (deed description recorded in Deed Book 3847, Page 524 or other referenced source PB 2020, PG 202, that the ratio of precision or positional accuracy is 1:200; and that this map meets the requirements of the STANDARD PRACTICE for LAND SURVEYING in North Carolina (N.C. NCAC 56.1600) This 20th day of January, 2021.

DEED REFERENCE  
 DB 3847, PG 524  
 PARCEL ID NO.  
 070691 0046 04  
 SURVEYED BY  
 JS/CH  
 FIELD BOOK  
 155  
 DATE  
 JANUARY 4, 2021  
 DRAWN BY  
 DBR  
 SCALE  
 1"=50'  
 DWG NO.  
 20-347

**ON TOP BUILDING COMPANY, LLC**

LOT 4  
 DEVAUL DESS & DEBORAH S. LANGDON SUBDIVISION  
 AS RECORDED IN: PLAT BOOK 2020, PAGE 202  
 NOT INSIDE CITY LIMITS  
 GROVE TWP. HARNETT COUNTY NC

Jimmy C. Barbour, Professional Land Surveyor  
 North Carolina License Number L-2855

**JIMMY BARBOUR SURVEYING, PA**  
 JIMMY C. BARBOUR, PLS, GSI  
 C-3109  
 213 South Second Street  
 P. O. BOX 28  
 SMITHFIELD, N.C. 27577  
 (919) 989-6642 PHONE Email: jimmy@bsurveying.com