

- LEGEND**
- AC=AIR CONDITIONING UNIT
  - AG=ABOVE GROUND
  - BC=BACK OF CURB
  - BG=BELOW GROUND
  - CATV=CABLE TV
  - CB=CATCH BASIN
  - CWD=CONC DRIVEWAY
  - DW=CONC DRIVEWAY
  - EB=ELECTRIC BOX
  - EM=ELECTRIC METER
  - EOP=EDGE OF PAVEMENT
  - EP=ELECTRIC PEDESTAL
  - FI=FIRE HYDRANT
  - ICV=IRRIGATION CONTROL VALVE
  - LP=LIGHT POLE
  - WM=WATER METER
  - WV=VALVE OR FORMERLY
  - PP=PORCH
  - PP=POWELL
  - RP=REINFORCED CONC PIPE
  - R/W=RIGHT OF WAY
  - SCO=CLEANOUT
  - SW=SIDEWALK
  - TP=TELEPHONE PEDESTAL
  - TF=TRANSFORMER
  - WM=WATER METER
  - WV=WATER VALVE
  - ⊙=IRON PIPE SET
  - ⊙=EXISTING IRON PIPE
  - ⊙=EXISTING IRON ROD

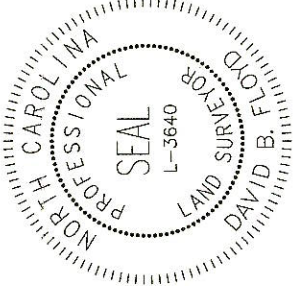

CERTIFICATE OF ACCURACY & MAPPING  
 I, D.B. FLOYD PLS CERTIFY THAT THIS MAP WAS DRAWN UNDER MY SUPERVISION FROM AN ACTUAL FIELD SURVEY DONE UNDER MY SUPERVISION, AND THAT THE ERROR OF CLOSURE HAS COMPLETED BY CO-ORDINATES IS LESS THAN 1:10,000.

*D.B. Floyd*  
 D.B. FLOYD, PLS L-3640 DATE 1-19-22

THIS MAP IS ONLY INTENDED FOR THE PARTIES AND PURPOSES SHOWN. THIS MAP IS NOT FOR RECORDATION. NO TITLE REPORT PROVIDED. ANY VISIBLE ENCROACHMENTS ARE SHOWN HEREON.

THIS MAP MAY NOT BE A CERTIFIED SURVEY AND HAS NOT BEEN REVIEWED BY LOCAL GOVERNMENT AGENCY FOR COMPLIANCE WITH ANY APPLICABLE LAND DEVELOPMENT REGULATIONS AND HAS NOT BEEN REVIEWED FOR COMPLIANCE WITH RECORDING REQUIREMENTS FOR PLATS.

- GENERAL NOTES:**
1. ALL DISTANCES ARE HORIZONTAL GROUND DISTANCES IN U.S. SURVEY FEET UNLESS OTHERWISE NOTED.
  2. AREAS SHOWN HEREON WERE COMPUTED USING THE COORDINATE METHOD.
  3. LINES NOT SURVEYED ARE SHOWN AS DASHED LINES FROM INFORMATION REFERENCED ON THE FACE OF THIS SURVEY.
  4. PROPERTY MAY BE SUBJECT TO ANY/ALL EASEMENTS AND RESTRICTIONS OF RECORD. THIS SURVEY IS A CORRECT REPRESENTATION OF THE LAND PLATTED AND OR DEEDED AND HAS BEEN PREPARED WITHOUT THE BENEFIT OF A TITLE REPORT. A NORTH CAROLINA LICENSED ATTORNEY-AT-LAW SHOULD BE CONSULTED REGARDING CORRECT OWNERSHIP, WIDTH AND LOCATION OF EASEMENTS, AND OTHER TITLE QUESTIONS REVEALED BY TITLE EXAMINATION.
  5. THIS PARCEL IS NOT LOCATED WITHIN A FLOOD HAZARD ZONE AS INDICATED ON CID NO. 370328 PANEL 9566, SUFFIX J HARNETT COUNTY WITH AN EFFECTIVE DATE OF 10/03/2006.

| CURVE ARC | LENGTH | RADIUS | DELTA ANGLE | CHORD         | BEARING | CHORD LENGTH |
|-----------|--------|--------|-------------|---------------|---------|--------------|
| C6        | 39.28' | 25.00' | 90°00'54"   | N 49°34'19" W | 35.36'  |              |

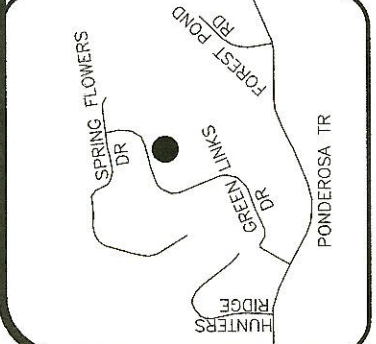

VICINITY MAP (NTS)

SETBACKS PER  
 PB 2006 PG 96-99

FRONT 30'  
 (IF STREET R/W IS 60' OR MORE)  
 35'  
 (IF STREET R/W IS LESS THAN 60')

SIDE 10'  
 REAR 25'  
 SIDE STREET 20'

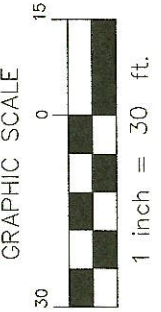
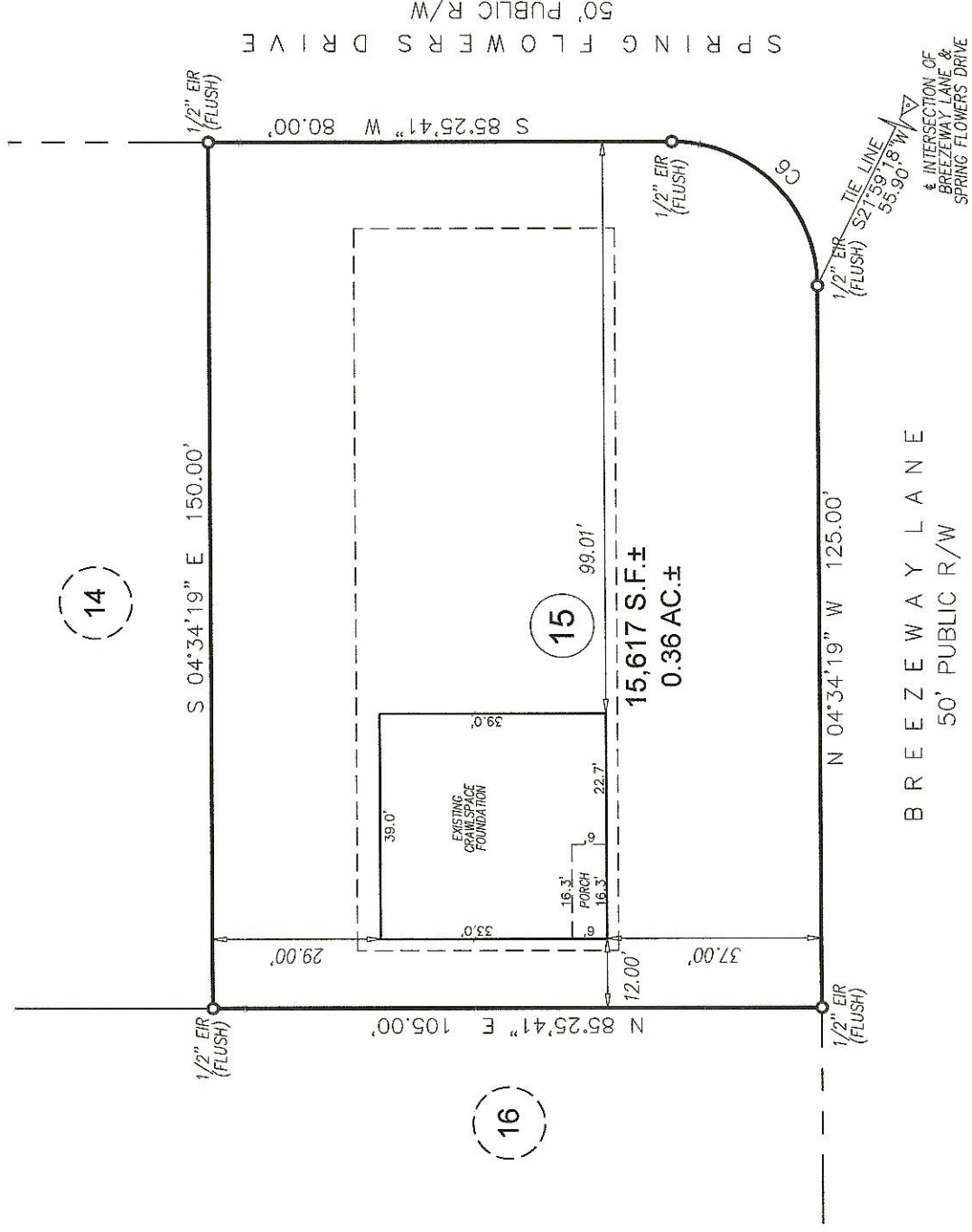

FOUNDATION SURVEY

PROJECT: ADAMS RALEIGH 2021  
 DRAWN BY: SEER  
 SURVEYED BY: T. TADLOCK  
 SCALE: 1" = 30'  
 FIELD WORK: DWG DATE:  
 01-06-2022 01-18-2022

FOR  
 ADAMS RALEIGH  
 18 BREEZEWAY LANE  
 LOT 15 CAROLINA SEASONS SUBDIVISION  
 JOHNSONVILLE TWP., HARNETT CO., NC  
 P.B. 2009, PG. 96-99

**ECLS**  
 GLOBAL INC  
 U.S. VETERAN-OWNED  
 19 N MCKINLEY ST  
 COATS, NC 27521  
 910.897.3257 ECLS@GLOBALINC.COM  
 910.897.2329 (FAX) COFE-4175