

- LEGEND**
- AC=AIR CONDITIONING UNIT
  - AG=ABOVE GROUND
  - BG=BEHIND OF CURB
  - SG=BEHIND GROUND
  - CG=CATCH BASIN
  - CV=COVERED
  - DW=CONC DRIVEWAY
  - EB=ELECTRIC BOX
  - EM=ELECTRIC METER
  - EOP=EDGE OF PAVEMENT
  - EP=ELECTRIC PEDESTAL
  - FH=FIRE HYDRANT
  - ICV=IRRIGATION CONTROL VALVE
  - LP=LIGHT POLE
  - MTR=METER
  - N/F=NOW OR FORMERLY
  - PO=PORCH
  - PP=POWER POLE
  - RCP=REINFORCED CONC PIPE
  - R/W=RIGHT OF WAY
  - SC=CLEANOUT
  - SW=SIDEWALK
  - TP=TELEPHONE PEDESTAL
  - T=TRUNK
  - WA=WATER
  - WW=WATER METER
  - WV=WATER VALVE
  - IE=EXISTING IRON PIPE
  - IR=IRON PIPE SET
  - IEIR=EXISTING IRON ROD

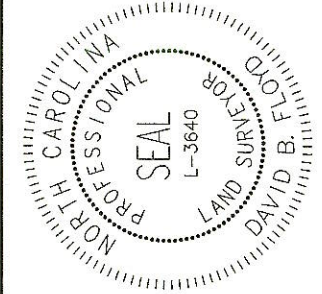

**CERTIFICATE OF ACCURACY & MAPPING**  
 I, D.B. FLOYD PLS CERTIFY THAT THIS MAP WAS DRAWN UNDER MY SUPERVISION FROM AN ACTUAL FIELD SURVEY DONE UNDER MY SUPERVISION, AND THAT THE ERROR OF CLOSURE AS COMPUTED BY CO-ORDINATES IS LESS THAN 1:10,000.  
 D.B. FLOYD, PLS L-3640 DATE *2-7-22*

THIS MAP IS ONLY INTENDED FOR THE PARTIES AND PURPOSES SHOWN. THIS MAP IS NOT FOR RECORDATION. NO TITLE REPORT PROVIDED. ANY VISIBLE ENCROACHMENTS ARE SHOWN HEREON.

THIS MAP MAY NOT BE A CERTIFIED SURVEY AND HAS NOT BEEN REVIEWED BY LOCAL GOVERNMENT AGENCY FOR COMPLIANCE WITH ANY APPLICABLE LAND DEVELOPMENT REGULATIONS AND HAS NOT BEEN REVIEWED FOR COMPLIANCE WITH RECORDING REQUIREMENTS FOR PLATS.

**VICINITY MAP (NTS)**

**SETBACKS PER**  
 PB 2006 PG 96-99

- FRONT 30'
- (IF STREET R/W IS 60' OR MORE) 35'
- (IF STREET R/W IS LESS THAN 60')
- SIDE 10'
- REAR 25'
- SIDE STREET 20'

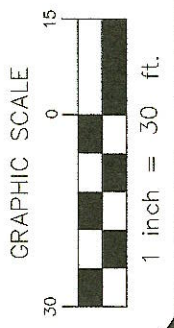
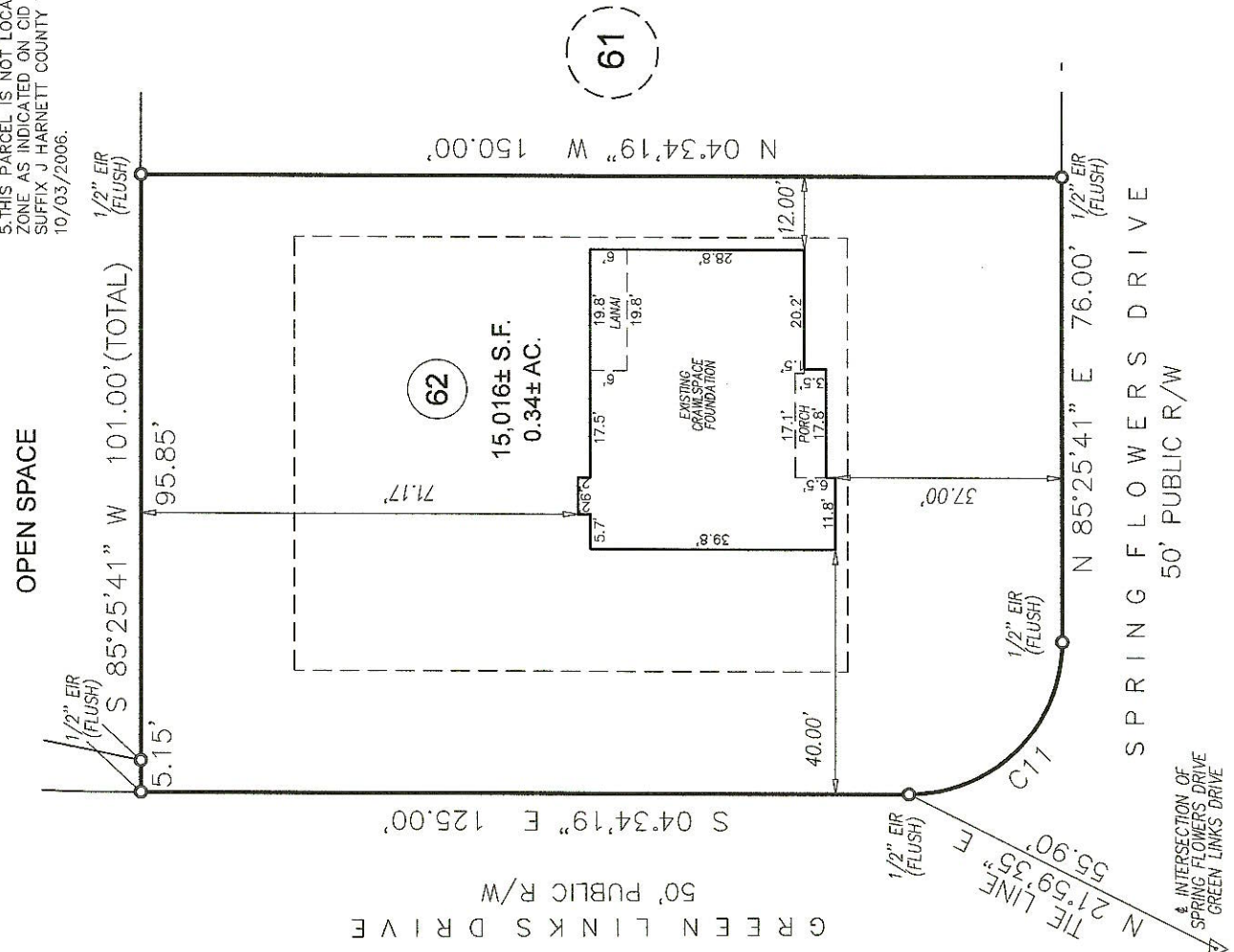
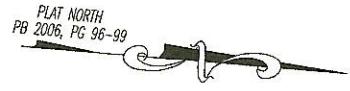

CURVE	ARC LENGTH	RADIUS	DELTA ANGLE	CHORD BEARING	CHORD LENGTH
C11	39.27'	25.00'	90°00'00"	S 49°34'19" E	35.36'

**FOUNDATION SURVEY**

**PROJECT:** ADAMS RALEIGH 2021  
**DRAWN BY:** SEER  
**SURVEYED BY:** T. TADLOCK  
**SCALE:** 1"=30'  
**FIELD WORK:** DWG DATE:  
 02-02-2022 02-04-2022

FOR  
**ADAMS RALEIGH**  
 SPRING FLOWERS DRIVE  
 LOT 62 CAROLINA SEASONS SUBDIVISION  
 JOHNSONVILLE TWP., HARNETT CO., NC  
 P.B. 2006, PG. 96-99

**EGLS GLOBAL INC**  
 U.S. VETERAN-OWNED  
 19 N MCKINLEY ST  
 COATES, NC 27521  
 910.897.3257 ECLS@GLOBALINC.COM  
 910.897.2329 (FAX) CGFC-4175