

- LEGEND**
- AC=AIR CONDITIONING UNIT
 - AG=ABOVE GROUND
 - BC=BELOW GROUND
 - CA=CABLE TV
 - CR=CATCH BASIN
 - CV=COVERED
 - DW=CONC DRIVEWAY
 - EB=ELECTRIC BOX
 - EM=ELECTRIC METER
 - EP=EDGE OF PAVEMENT
 - EP=ELECTRIC PEDESTAL
 - FH=FIRE HYDRANT
 - ICV=IRRIGATION CONTROL VALVE
 - LP=LIGHT POLE
 - MTR=METER
 - N/F=NOW OR FORMERLY
 - PO=PORCH
 - PP=POWER POLE
 - RPC=REINFORCED CONC PIPE
 - R/W=RIGHT OF WAY
 - SC=CLEANOUT
 - SW=SIDEWALK PEDESTAL
 - TE=TELEPHONE
 - WA=WATER METER
 - WV=WATER VALVE
 - ⊙=EXISTING IRON PIPE
 - ⊙=IRON PIPE SET
 - ⊙=EXISTING IRON ROD

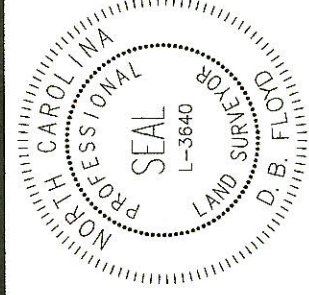

CERTIFICATE OF ACCURACY & MAPPING
 I, D.B. FLOYD PLS CERTIFY THAT THIS MAP WAS DRAWN UNDER MY SUPERVISION FROM AN ACTUAL FIELD SURVEY DONE UNDER MY SUPERVISION, AND THAT THE ERROR OF CLOSURE AS COMPUTED BY CO-ORDINATES IS LESS THAN 1:10,000.
D.B. Floyd
 D.B. FLOYD, PLS L-3640 DATE **5-3-22**

THIS MAP IS ONLY INTENDED FOR THE PARTIES AND PURPOSES SHOWN. THIS MAP IS NOT FOR RECORDATION NO TITLE REPORT PROVIDED. ANY VISIBLE ENCROACHMENTS ARE SHOWN HEREON.
 THIS MAP MAY NOT BE A CERTIFIED SURVEY AND HAS NOT BEEN REVIEWED BY LOCAL GOVERNMENT AGENCY FOR COMPLIANCE WITH ANY APPLICABLE LAND DEVELOPMENT REGULATIONS AND HAS NOT BEEN REVIEWED FOR COMPLIANCE WITH RECORDING REQUIREMENTS FOR PLATS.

- GENERAL NOTES:**
1. ALL DISTANCES ARE HORIZONTAL GROUND DISTANCES IN U.S. SURVEY FEET UNLESS OTHERWISE NOTED.
 2. AREAS SHOWN HEREON WERE COMPUTED USING THE COORDINATE METHOD.
 3. LINES NOT SURVEYED ARE SHOWN AS DASHED LINES FROM INFORMATION REFERENCED ON THE FACE OF THIS SURVEY.
 4. PROPERTY MAY BE SUBJECT TO ANY/ALL EASEMENTS AND RESTRICTIONS OF RECORD. THIS SURVEY IS A CORRECT REPRESENTATION OF THE LAND PLATTED AND OR DEEDED AND HAS BEEN PREPARED WITHOUT THE BENEFIT OF A TITLE REPORT. A NORTH CAROLINA LICENSED ATTORNEY-AT-LAW SHOULD BE CONSULTED REGARDING CORRECT OWNERSHIP, WIDTH AND LOCATION OF EASEMENTS, AND OTHER TITLE QUESTIONS REVEALED BY TITLE EXAMINATION.
 5. THIS PARCEL IS NOT LOCATED WITHIN A FLOOD HAZARD ZONE AS INDICATED ON CID NO. 370328, PANEL 9566, SUFFIX J, HARNETT COUNTY WITH AN EFFECTIVE DATE OF 10/03/2006.

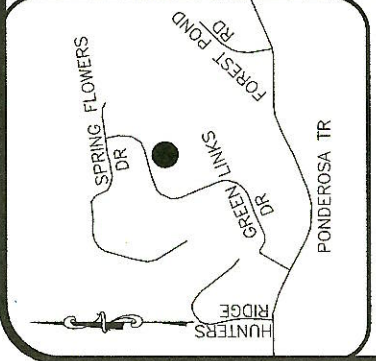

VICINITY MAP (NTS)

CURVE	ARC LENGTH	RADIUS	DELTA ANGLE	CHORD BEARING	CHORD LENGTH
C3	180.35'	255.00'	18°03'12"	N 46°47'57" E	80.02'

SETBACKS PER
 PB 2006 PG 96-99

- FRONT 30'
- (IF STREET R/W IS 60' OR MORE)
- 35'
- (IF STREET R/W IS LESS THAN 60')
- SIDE 10'
- REAR 25'
- SIDE STREET 20'

N/F
MARGERY S. OVERTON
 DB. 2193 PG 579

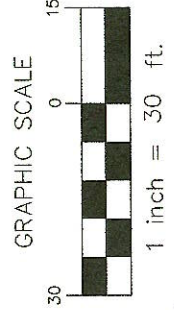
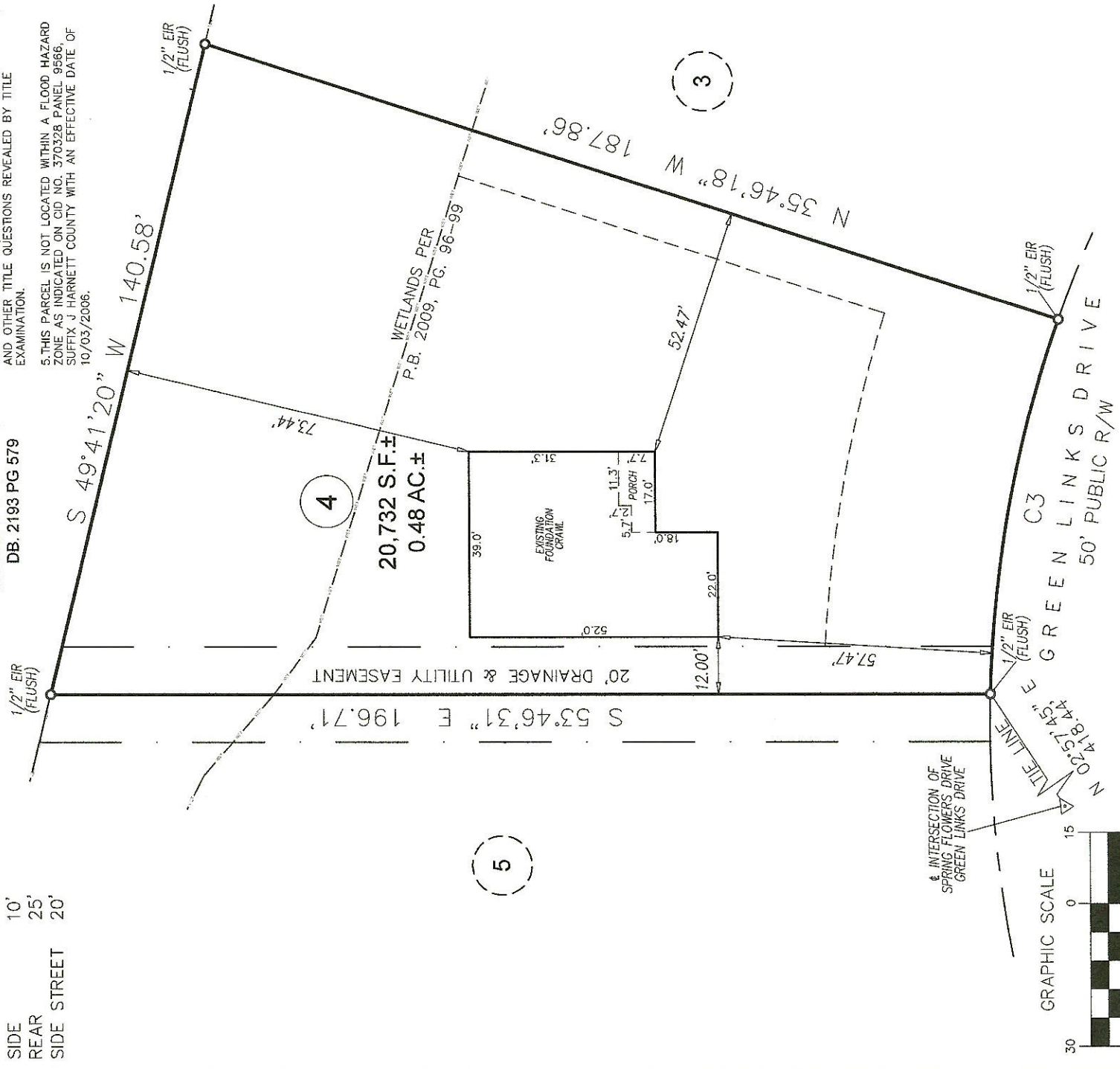

FOUNDATION SURVEY

EGLS
 GLOBAL, INC.
 U.S. VETERAN-OWNED
 19 N. MCKINLEY ST
 COATS, NC 27521
 910.897.3257 | ELSGLOBAL.COM
 910.897.2329 (FAX) | CRF#-4175

PROJECT: ADAMS RALEIGH 2021
 DRAWN BY: SEER/AMW
 SURVEYED BY: T. TADLOCK
 SCALE: 1"=30'
 FIELD WORK: DWG DATE:
 03/31/2022 04/29/2022

FOR
ADAMS RALEIGH
 GREEN LINKS DR
 LOT 04 CAROLINA SEASONS SUBDIVISION
 JOHNSONVILLE TWP., HARNETT CO., NC
 P.B. 2006, PG. 96-99

