

V I C I N I T Y M A P

NORTH CAROLINA
ROBESON COUNTY

I, Robert E. Leach, II, certify that this plat was drawn under my supervision from an actual survey made under my supervision, that the ratio of precision as calculated by latitude and departures is 1/10,000, that the boundaries not surveyed are shown as broken lines plotted from information found in Map Book 2012, Page 473.
I further certify that this survey is of an existing parcel or parcels of land.
Witness my original signature, license number and seal, this 9th day of October, 2020.

Robert E. Leach, II, Professional Land Surveyor
License Number L-4869

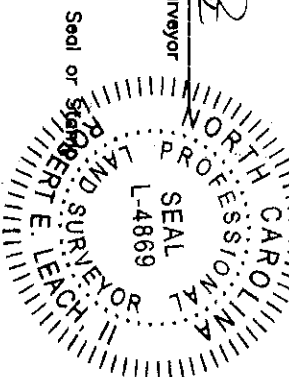

MAP BOOK 2012 PG 473

PRELIMINARY PLAT
FOR ILLUSTRATIVE PURPOSES ONLY

SITE PLAN
LOT 59
PHASE ONE SECTION THREE
"KENIAN FARMS"
FOR

A&G RESIDENTIAL

STEWARTS CREEK TOWNSHIP

HARNETT COUNTY

NORTH CAROLINA

DATE 10/09/2020

SCALE 1" = 40 FEET

SURVEYED BY :

ROBERT E. LEACH, II

DRAWING NO. 2020122_59

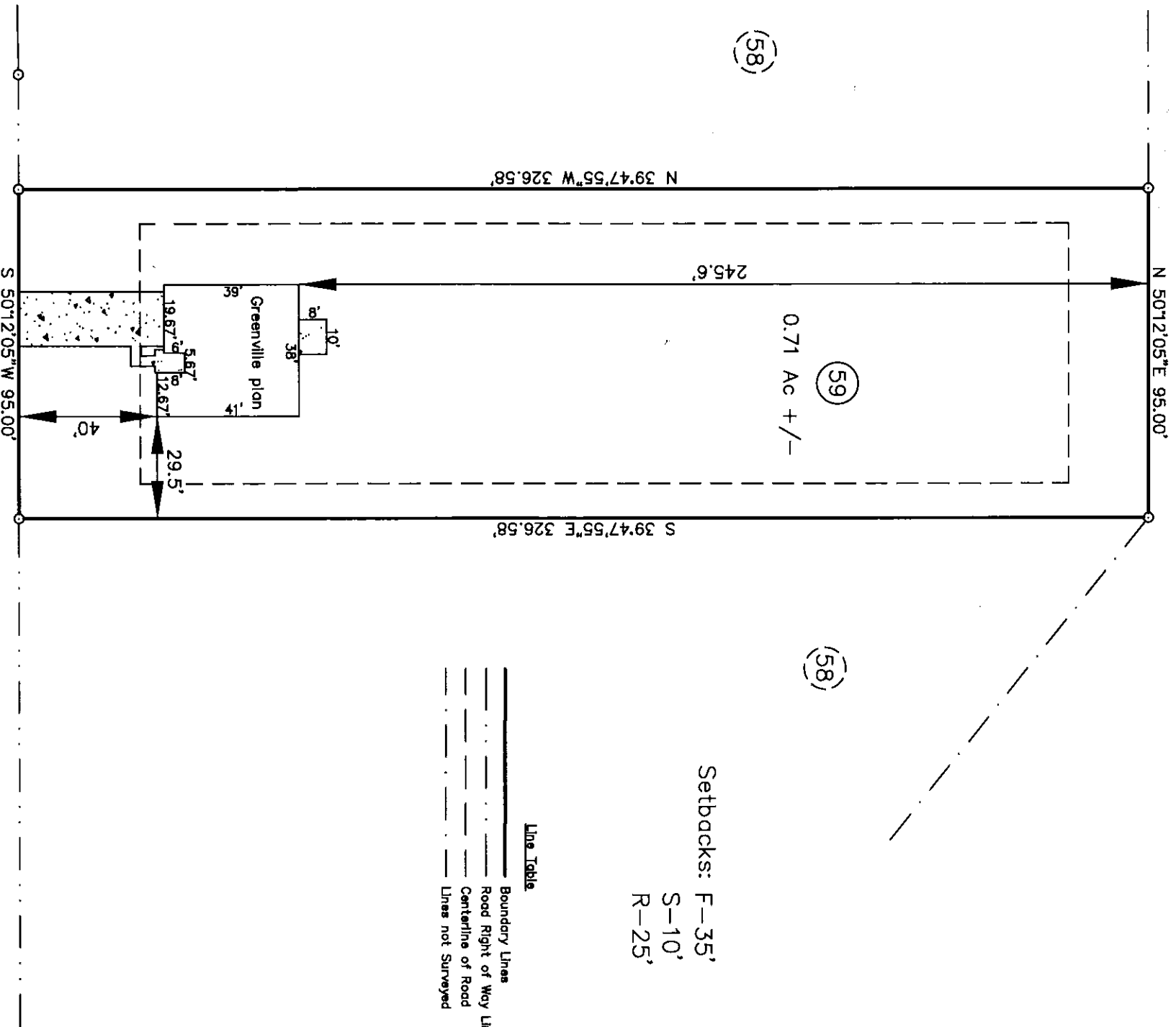

Setbacks: F-35'
S-10'
R-25'

Line Table

—————	Boundary Lines
-----	Road Right of Way Lines
.....	Centerline of Road
.....	Lines not Surveyed



HASTY LAND SURVEYING, PLLC
102 SHANNON ROAD
RED SPRINGS, NC 28577
(910) 843-4510
FAX: (910) 843-4510