

VICINITY MAP

SITE PLAN
 LOT 59
 PHASE ONE SECTION THREE
 "KENLAN FARMS"
 FOR
 A&G RESIDENTIAL

STEWARTS CREEK TOWNSHIP

HARNETT COUNTY
 DATE 10/09/2020

NORTH CAROLINA
 SCALE 1" = 40 FEET

SURVEYED BY :
 DRAWING NO. 2020122_59

ROBERT E. LEACH, II

NORTH CAROLINA
 ROBESON COUNTY

I, Robert E. Leach, II, certify that this plot was drawn under my supervision from an actual survey made under my supervision, that the ratio of precision as calculated by latitude and departures is 1/10,000, that the boundaries not surveyed are shown as broken lines plotted from information found in Map Book 2012, Page 473;

I further certify that this survey is of an existing parcel or parcels of land. Witness my original signature, license number L-4869, this the 9th day of October, 2020.

Robert E. Leach, II
 Robert E. Leach, II, Professional Land Surveyor
 License Number L-4869

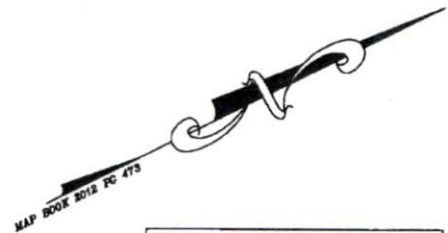

PRELIMINARY PLAT
 FOR ILLUSTRATIVE PURPOSES ONLY

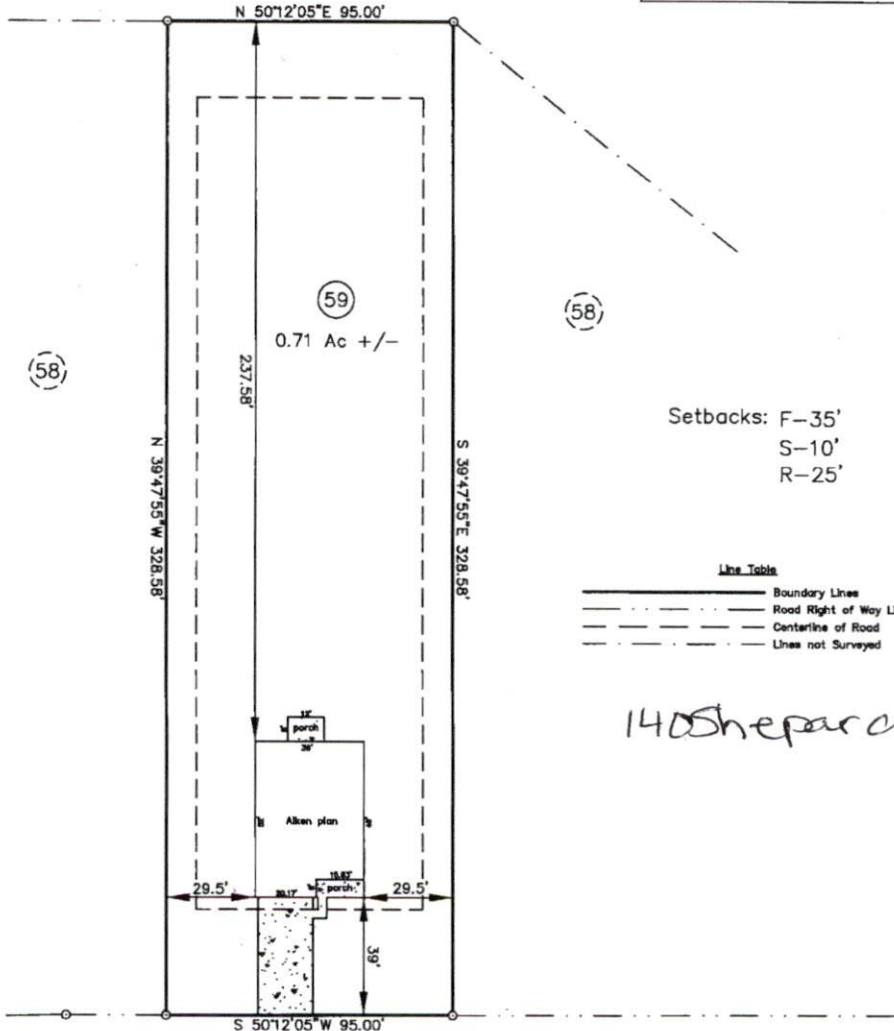

Setbacks: F-35'
 S-10'
 R-25'

Line Table

—————	Boundary Lines
-----	Road Right of Way Lines
- - - - -	Centerline of Road
.....	Lines not Surveyed

140 Shepard

"Shepard Drive" R/W 50'

HASTY LAND SURVEYING, PLLC
 182 SHAMOSH ROAD
 REE SPRINGS, NC 28377
 (910) 843-4510
 FIRM LOG P-1408

