

## Harnett County Department of Public Health Improvement Permit

A building permit cannot be issued with only an Improvement Permit

ISSUED TO: A&G Residential PROPERTY LOCATION: 206 Shepard Dr, Linden (SR2031)  
 SUBDIVISION Kenlan Farms LOT # 56  
 NEW  REPAIR  EXPANSION  Site Improvements required prior to Construction Authorization Issuance:  
 Type of Structure: 36' x 60' SFD  
 Proposed Wastewater System Type: Pump to 25% reduction  
 Projected Daily Flow: 480 GPD  
 Number of bedrooms: 4 Number of Occupants: 8 max  
 Basement  Yes  No  
 Pump Required:  Yes  No  May be required based on final location and elevations of facilities  
 Type of Water Supply:  Community  Public  Well Distance from well \_\_\_\_\_ feet Permit valid for:  Five years  
 Permit conditions: \_\_\_\_\_  No expiration

Authorized State Agent: Mph H REHS Date: 3-1-21 SEE ATTACHED SITE SKETCH  
 The issuance of this permit by the Health Department in no way guarantees the issuance of other permits. The permit holder is responsible for checking with appropriate governing bodies in meeting their requirements. This site is subject to revocation if the site plan, plat, or the intended use changes. The Improvement Permit shall not be affected by a change in ownership of the site. This permit is subject to compliance with the provisions of the Laws and Rules for Sewage Treatment and Disposal and to conditions of this permit.

### Construction Authorization (Required for Building Permit)

The construction and installation requirements of Rules .1950, .1952, .1954, .1955, .1956, .1957, .1958, and .1959 are incorporated by references into this permit and shall be met. Systems shall be installed in accordance with the attached system layout.

ISSUED TO: A&G Residential PROPERTY LOCATION: 206 Shepard Dr, Linden (SR2031)  
 SUBDIVISION Kenlan Farms LOT # 56  
 Facility Type: 36' x 60' SFD  New  Expansion  Repair  
 Basement?  Yes  No Basement Fixtures?  Yes  No  
 Type of Wastewater System\*\* Pump to 25% reduction (Initial) Wastewater Flow: 480 GPD  
 (See note below, if applicable   
Pump to 25% reduction (Repair)  
**Installation Requirements/Conditions**  
 Septic Tank Size 1000 gallons Number of trenches 1  
 Pump Tank Size 1000 gallons Exact length of each trench 345 feet Trench Spacing: 9 Feet on Center  
 Trenches shall be installed on contour at a Soil Cover: 6 inches  
 Maximum Trench Depth of: 12 inches (Maximum soil cover shall not exceed  
 (Trench bottoms shall be level to +/-1/4" 36" above the trench bottom)  
 in all directions)  
 Pump Requirements: \_\_\_\_\_ ft. TDH vs. \_\_\_\_\_ GPM \_\_\_\_\_ inches below pipe  
 Aggregate Depth: \_\_\_\_\_ inches above pipe  
 \_\_\_\_\_ inches total  
 Conditions: Must bring in 6" of Group II "Sandy loam" or Group III "Sandy clay loam" soil for cover over Drain Field  
**WATER LINES (INCLUDING IRRIGATION) MUST BE 10FT. FROM ANY PART OF SEPTIC SYSTEM OR REPAIR AREA.**  
**NO UTILITIES ALLOWED IN INITIAL OR REPAIR DRAIN FIELD AREA.**

\*\*If applicable: I understand the system type specified is different from the type specified on the application. I accept the specifications of this permit.

Owner/Legal Representative Signature: \_\_\_\_\_ Date: \_\_\_\_\_

This Construction Authorization is subject to revocation if the site plan, plat, or the intended use changes. The Construction Authorization shall not be transferred when there is a change in ownership of the site. This Construction Authorization is subject to compliance with the provisions of the Laws and Rules for Sewage Treatment and Disposal and to the conditions of this permit. SEE ATTACHED SITE SKETCH

Authorized State Agent: Mph H REHS Date: 3-1-21  
 Construction Authorization Expiration Date: 3-1-26

Application # SFD2010-0026

## Harnett County Department of Public Health Site Sketch

Property Location: 206 Shepard Dr, Linden (SR2031)

Issued To: A&G Residential

Subdivision Kenlan Farms

Lot # 56

Authorized State Agent: *Mark H. REHS*

Date: 3-1-21

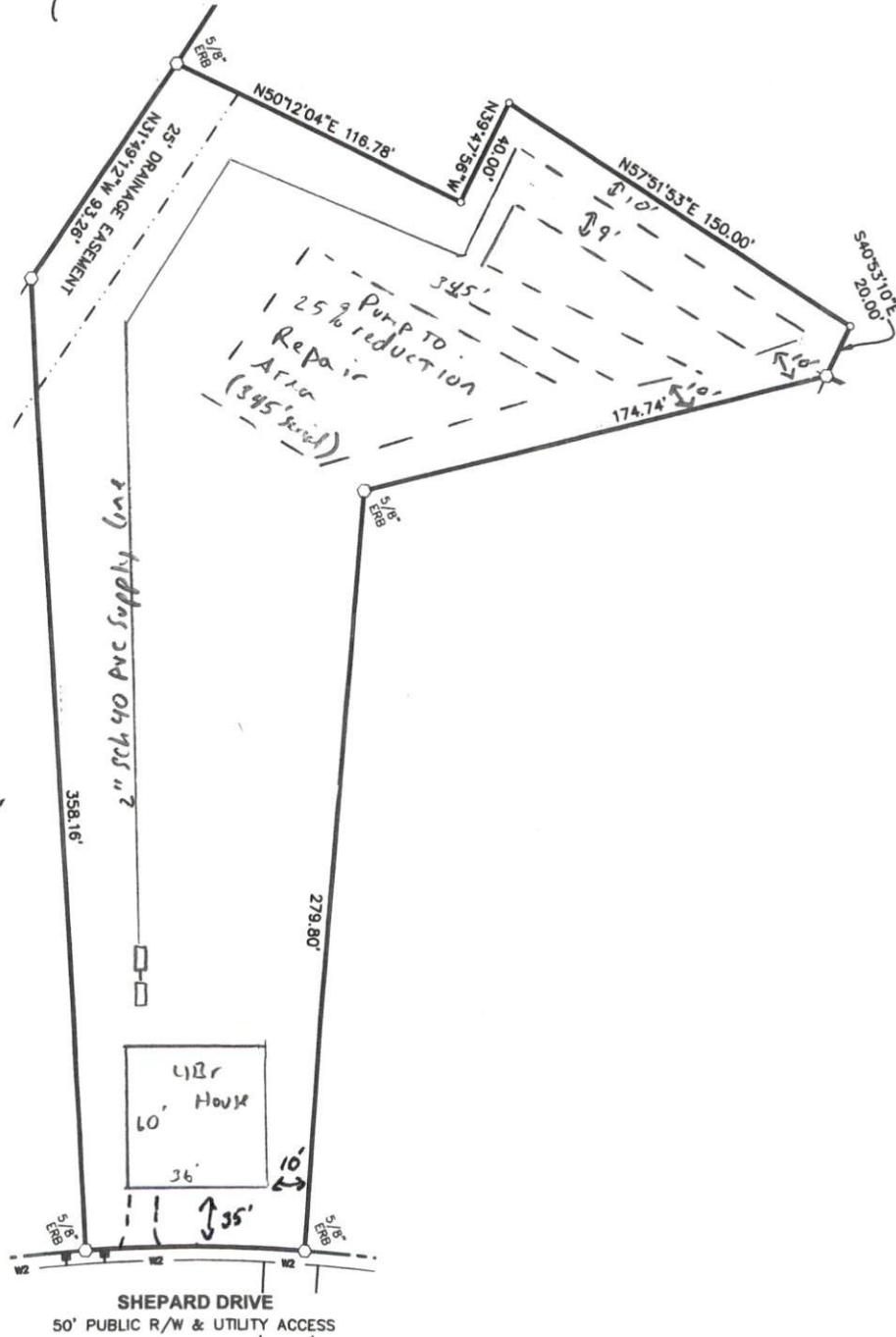

MUST bring in  
6" of cover  
for Drain Field  
↳ MUST be  
Group II "Sandy loam"  
or  
Group III "Sandy clay loam"

This drawing is for illustrative purposes only. System installation must meet all pertinent laws, rules, and regulations.

*Handwritten notes at the top of the page, partially illegible.*

# Kenlan Farm Lot 56 & 59

12/29/2020

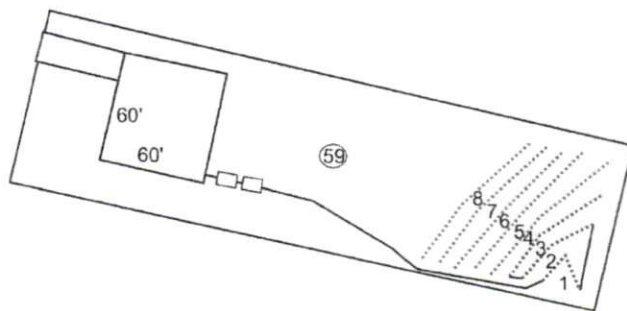
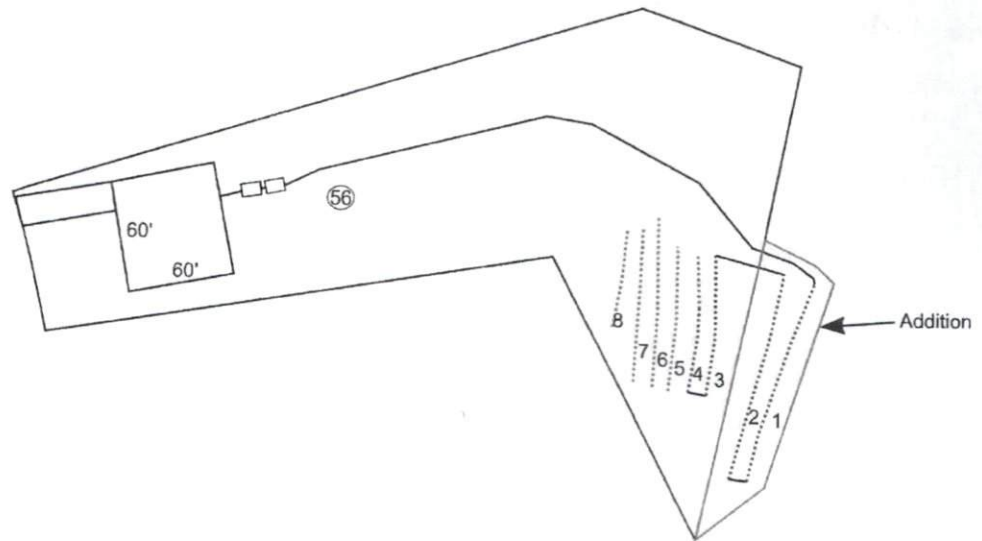

SOUTHEASTERN SOIL & ENVIRONMENTAL ASSOC., INC.

PROPOSED SUBSURFACE WASTE DISPOSAL SYSTEM DETAIL SHEET

SUBDIVISION: Kentlan Farm

LOT 56

INITIAL SYSTEM: Pump to APPROVED 25% REDUCTION

REPAIR Pump to APPROVED 25% Reduction

DISTRIBUTION: SERIAL

DISTRIBUTION SERIAL

BENCHMARK: 100.0

LOCATION BC IRON 56/57 (woods)

NO. BEDROOMS: 4

LTAR I) 0.35 gpd 1ft<sup>2</sup>

LINE	FLAG COLOR	ELEVATION	LENGTH
1	B	100.59	115
I { 2	Y	100.58	115
3	R	100.50	75
4a	B	100.25	45
			<u>345</u>
4b	B	100.25	30
5	W	100.25	80
6	O	100.17	95
7	B	100.17	85
8	W	100.08	50
			<u>345</u>

BY B.L. Raynor

DATE 12/29/2020

TYPICAL PROFILE Most Limiting

THERE SHALL BE NO GRADING,

0-10 CS fri' gran

CUTTING, LOGGING OR OTHER SOIL

10-36 SCL firm SBK (SS/CP)

DISTURBANCE IN SEPTIC AREA

CA 2 > 25"

HEALTH DEPARTMENT USE ONLY.

INSTALL AT 12". ADD 6" COVER

DESIGNS DO NOT GUARANTEE FUNCTIONALITY

LANDSCAPE TO SHED WATER