

V I C I N I T Y M A P

NORTH CAROLINA
ROBESON COUNTY

SITE PLAN
LOT 54
PHASE ONE SECTION THREE
"KENIAN FARMS"
 FOR
A&G RESIDENTIAL
 STEWARTS CREEK TOWNSHIP
 HARNETT COUNTY
 NORTH CAROLINA
 DATE 10/09/2020
 SURVEYED BY : ROBERT E. LEACH, II
 DRAWING NO. 2020122_54
 SCALE 1" = 30 FEET

I, Robert E. Leach, II, certify that this plat was drawn under my supervision from an actual survey made under my supervision, that the ratio of precision as calculated by latitude and departures is 1/10,000, that the boundaries not surveyed are shown as broken lines plotted from information found in Map Book 2012, Page 473.
 I further certify that this survey is of an existing parcel or parcels of land.
 Witness my original signature, license number and seal, this the 9th day of October, 2020.

Robert E. Leach, II, Professional Land Surveyor
 License Number L-4869

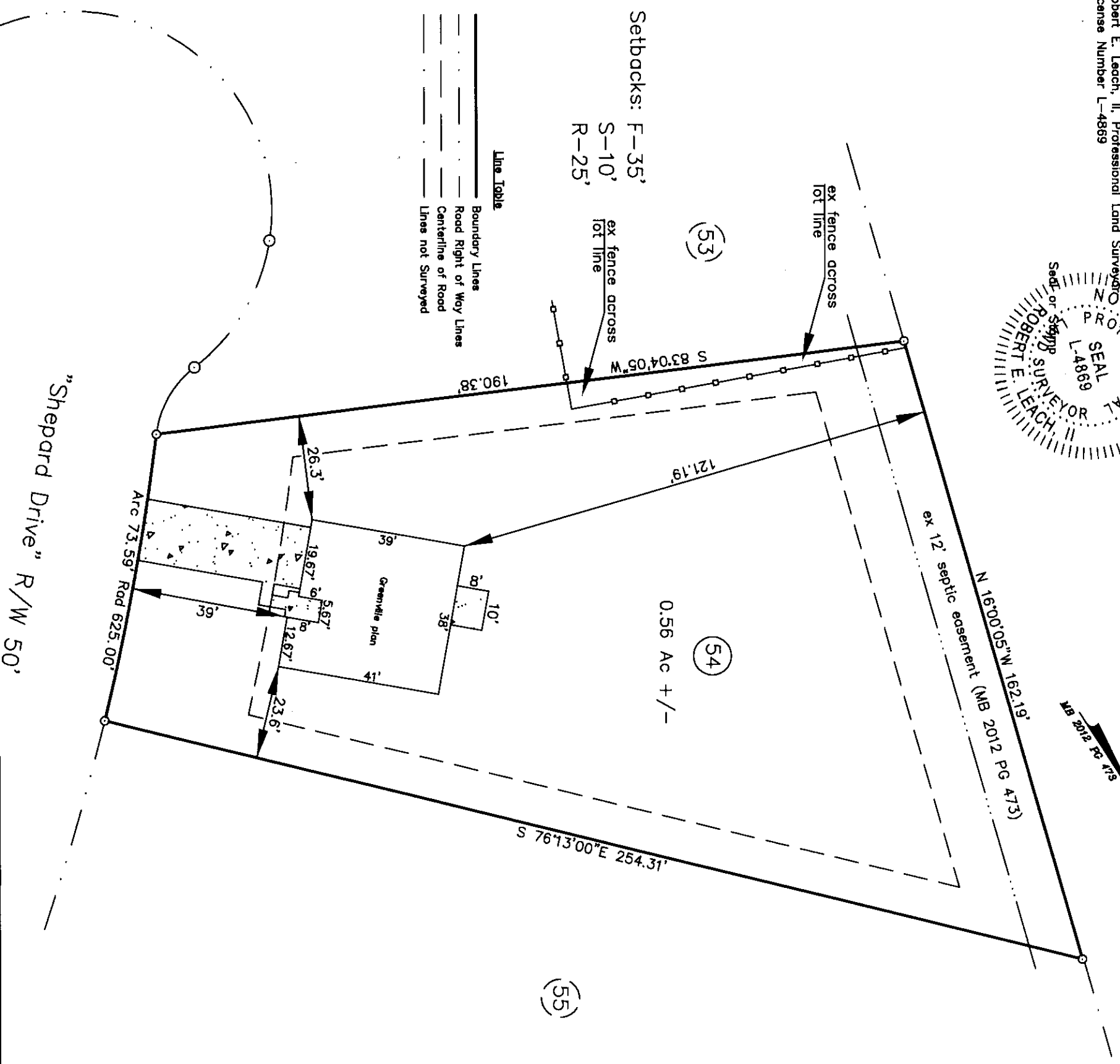
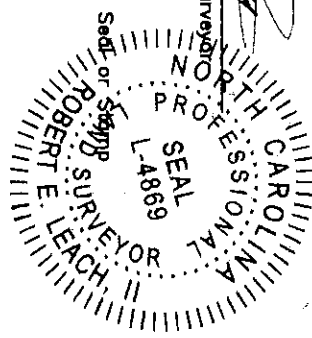

Setbacks: F-35'
 S-10'
 R-25'

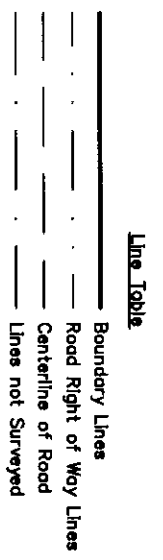

"Shepard Drive" R/W 50'

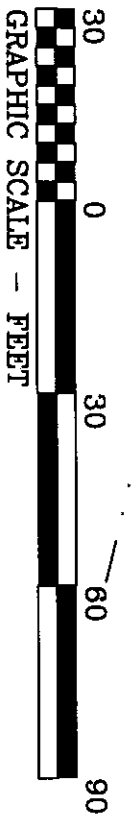

PRELIMINARY PLAT
 FOR ILLUSTRATIVE PURPOSES ONLY

HASTY LAND SURVEYING, PLLC
 102 SHANNON ROAD
 RED SPRINGS, NC 28377
 (910) 843-4510
 FRM LIC# P-1406