

Bonus Room
40 lbs. Live Load

Floor, Ceiling, & Roof To Be
Ladder Framed By Builder

Apply 2x10 MSR Scabs To One
Side Of A5 Truss Bottom Chords

Life Attic Storage
30 lbs. Live Load

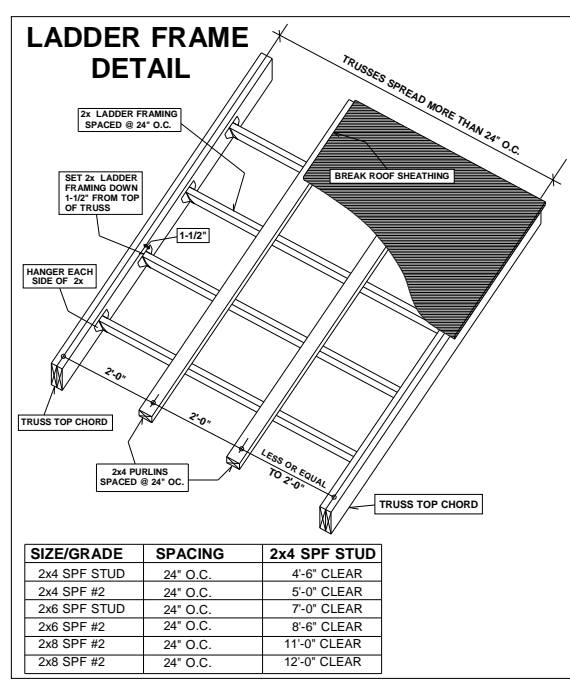

HANGER LEGEND	
	= USP HUS26 / Single 2x Hanger

Beam Legend				
PlotID	Length	Product	Plies	Net Qty
GDH	23' 0"	1-3/4"x 11-7/8" LVL Kerto-S	2	2

▲ = Denotes Left End of Truss
(Reference Engineered Truss Drawing)
Do Not Erect Trusses Backwards

Truss Placement Plan
SCALE: 1/4" = 1'

LOAD CHART FOR JACK STUDS		
MEMBER SIZE	SPACING	MAX. LOAD (LBS)
1700	1	2550
3400	2	5100
5100	3	7650
6800	4	10200
8500	5	12750
10200	6	15300
11900	7	
13600	8	
15300	9	

BUILDER	Pro Craft Homes, Inc.	CITY / CO.	Erwin / Harnett
JOB NAME	Thornton Ridge/238 Deer Path	ADDRESS	238 Deer Path
PLAN	The Jackson	MODEL	Model
SEAL DATE	12/23/19	DATE REV.	11/12/20
QUOTE #	Quote #	DRAWN BY	Curtis Quick
JOB #	J0920-4266	SALES REP.	Lenny Norris

THIS IS A TRUSS PLACEMENT DIAGRAM ONLY. These trusses are designed as individual building components to be incorporated into the building design at the specification of the building designer. See individual design sheets for each truss design identified on the placement drawing. The building designer is responsible for temporary and permanent bracing of the roof and floor system and for the overall structure. The design of the truss support structure including headers, beams, walls, and columns is the responsibility of the building designer. For general guidance regarding bracing, consult BCSH-B1 and BCSH-B3 provided with the truss delivery package or online @ sbcindustry.com

Bearing reactions less than or equal to 3000# are deemed to comply with the prescriptive Code requirements. The contractor shall refer to the attached Tables (derived from the prescriptive Code requirements) to determine the minimum foundation size and number of wood studs required to support reactions greater than 3000# but not greater than 15000#. A registered design professional shall be retained to design the support system for any reaction that exceeds those specified in the attached Tables. A registered design professional shall be retained to design the support system for all reactions that exceed 15000#.

Signature: Curtis Quick
Curtis Quick

ROOF & FLOOR TRUSSES & BEAMS

Reilly Road Industrial Park
Fayetteville, N.C. 28309
Phone: (910) 864-8787
Fax: (910) 864-4444