

▲ = Denotes Left End of Truss
 (Reference Engineered Truss Drawing)
 Do Not Erect Trusses Backwards

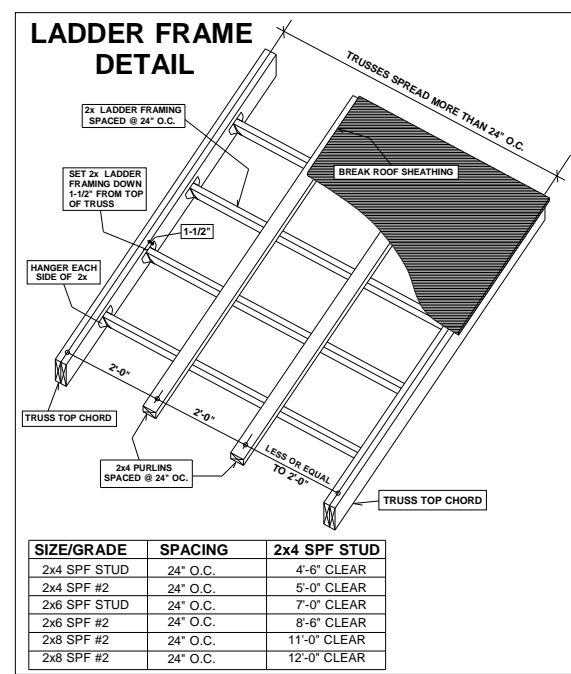

Truss Placement Plan
 SCALE: 1/4" = 1'

HANGER LEGEND	
	= USP HUS26 / Single 2x Hanger

Beam Legend				
PlotID	Length	Product	Plies	Net Qty
GDH	23' 0"	1-3/4"x 11-7/8" LVL Kerto-S	2	2

LOAD CHART FOR JACK STUDS			
SPAN (ft)		REACT. (k)	
1	2	1	2
1700	1	2550	3400
3400	2	5100	6800
5100	3	7650	10200
6800	4	10200	13600
8500	5	12750	17000
10200	6	15300	
11900	7		
13600	8		
15300	9		

BUILDER	Pro Craft Homes, Inc.	CITY / CO.	Erwin / Harnett
JOB NAME	Thornton Ridge/238 Deer Path	ADDRESS	238 Deer Path
PLAN	The Jackson	MODEL	Model
SEAL DATE	12/23/19	DATE REV.	11/12/20
QUOTE #	Quote #	DRAWN BY	Curtis Quick
JOB #	J0920-4266	SALES REP.	Lenny Norris

THIS IS A TRUSS PLACEMENT DIAGRAM ONLY. These trusses are designed as individual building components to be incorporated into the building design at the specification of the building designer. See individual design sheets for each truss design identified on the placement drawing. The building designer is responsible for temporary and permanent bracing of the roof and floor system and for the overall structure. The design of the truss support structure including headers, beams, walls, and columns is the responsibility of the building designer. For general guidance regarding bracing, consult BCSH-B1 and BCSH-B3 provided with the truss delivery package or online @ sbcindustry.com	
Bearing reactions less than or equal to 3000# are deemed to comply with the prescriptive Code requirements. The contractor shall refer to the attached Tables (derived from the prescriptive Code requirements) to determine the minimum foundation size and number of wood studs required to support reactions greater than 3000# but not greater than 15000#. A registered design professional shall be retained to design the support system for any reaction that exceeds those specified in the attached Tables. A registered design professional shall be retained to design the support system for all reactions that exceed 15000#.	
Signature	Curtis Quick
	Curtis Quick

ROOF & FLOOR TRUSSES & BEAMS
 Reilly Road Industrial Park
 Fayetteville, N.C. 28309
 Phone: (910) 864-8787
 Fax: (910) 864-4444