

VICINITY MAP  
(NO SCALE)

CURVE TABLE				
CURVE	LENGTH	RADIUS	BEARING	CHORD
C1	39.28'	25.00'	N59°43'42"E	35.36'

**LEGEND**

- DENOTES IRON PIPE OR BREAK IN LINE
- △ DENOTES CONTROL CORNER
- BG BELOW GROUND      REC RECORDED
- AG ABOVE GROUND      MEAS MEASURED
- EPK EXISTING PK NAIL
- EIR EXISTING IRON REBAR
- SIR SET REBAR

NOTE - 1/2" IRON REBAR SET FLUSH W/ THE GROUND AT ALL PROPERTY CORNERS UNLESS OTHERWISE NOTED.

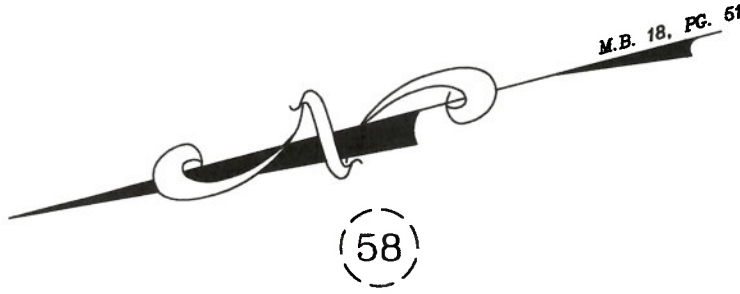

HAPPY ACRES  
SECTION 3  
M.B. 21, PG. 86

OVERHILLS ROAD  
SR 1120  
60 FT. PUBLIC R/W

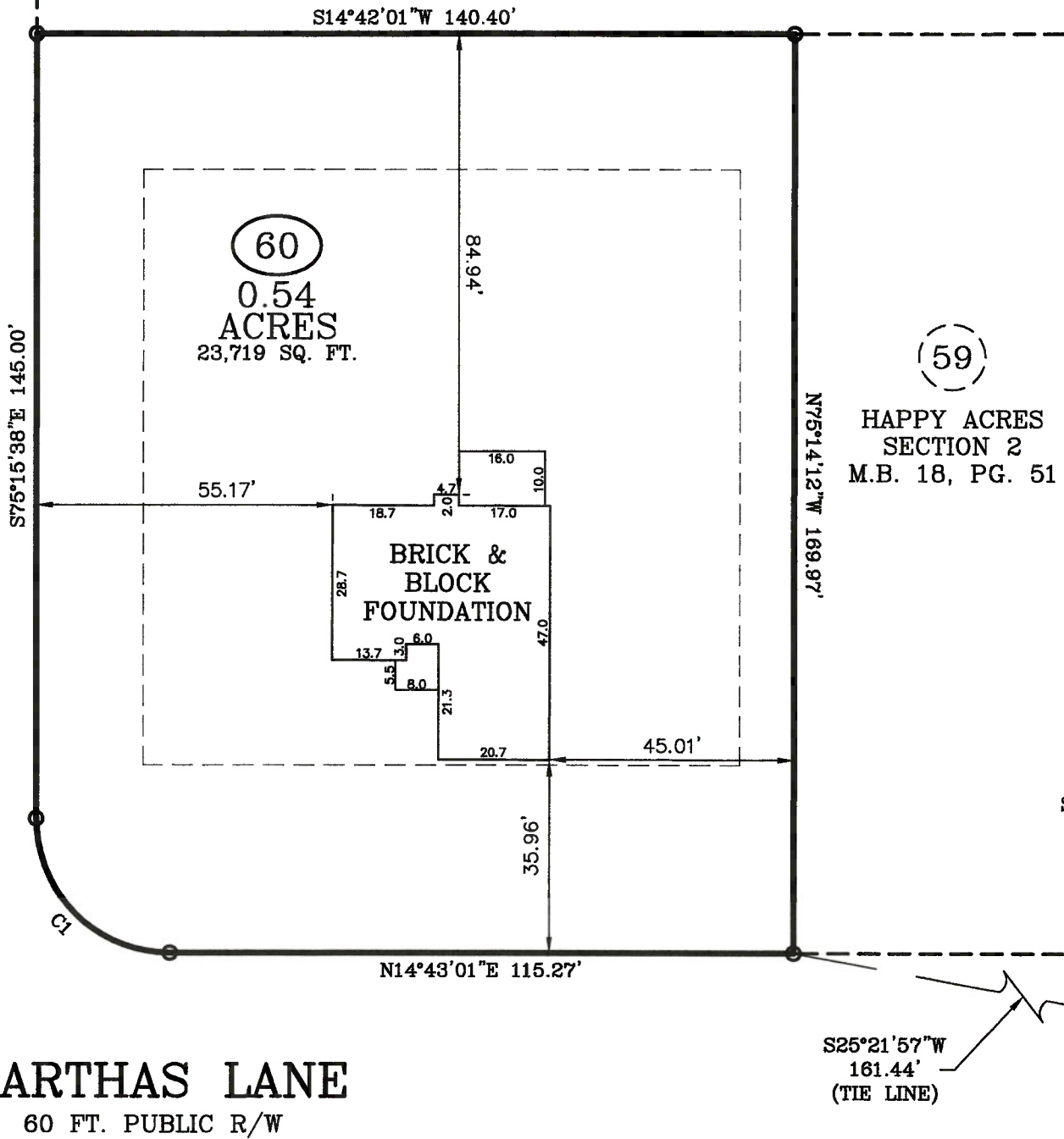

MARTHAS LANE  
60 FT. PUBLIC R/W

**FOUNDATION SURVEY**

SURVEY FOR: WELLCO CONTRACTORS, INC  
ADDRESS: MARTHAS LANE  
CITY OF: SPRING LAKE, NC  
COUNTY OF: HARNETT

TOWNSHIP OF: ANDERSON CREEK  
DATE: JANUARY 22ND, 2021  
SCALE: 1" = 30'  
REFERENCE: LOT 60  
HAPPY ACRES  
SECTION 2  
M.B. 18, PG. 51



**Larry King & Associates, R.L.S., P.A.**  
P.O. Box 53787  
1333 Morganton Road, Suite 201  
Fayetteville, NC 28305  
Phone: (910)483-4300  
Fax: (910)483-4052  
www.LKandA.com  
NC Firm License C-0887

"I certify that this map was drawn under my supervision from an actual survey made under my supervision (deed description recorded in M.B. 18, PG. 51 or other reference source as shown); that the boundaries not surveyed are indicated as drawn from information in Book and page as referenced above; that the ratio of precision or positional accuracy is > 1:10,000; and that this map meets the requirements of The Standards of Practice for Land Surveying in North Carolina (21 NCAC 56. 1600)."

*W. Larry King* PLS 1339  
W. Larry King, Professional Land Surveyor L-1339

