

VICINITY MAP
(NO SCALE)

LEGEND

○	DENOTES IRON PIPE OR BREAK IN LINE		
△	DENOTES CONTROL CORNER		
BG	BELOW GROUND	REC	RECORDED
AG	ABOVE GROUND	MEAS	MEASURED
EPK	EXISTING PK NAIL		
EIR	EXISTING IRON REBAR		
SIR	SET REBAR		

NOTE - 1/2" IRON REBAR SET FLUSH W/ THE GROUND AT ALL PROPERTY CORNERS UNLESS OTHERWISE NOTED.

WELLONS FLORENCE C
D.B. 1836, PG. 649

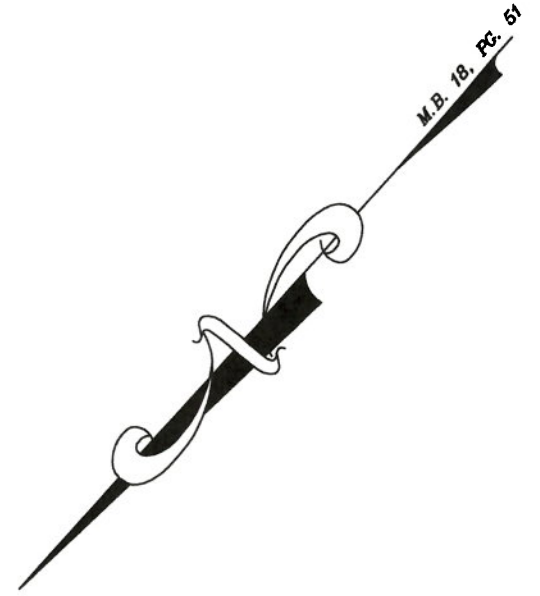

(45)
HAPPY ACRES
SECTION 2
M.B. 18, PG. 51

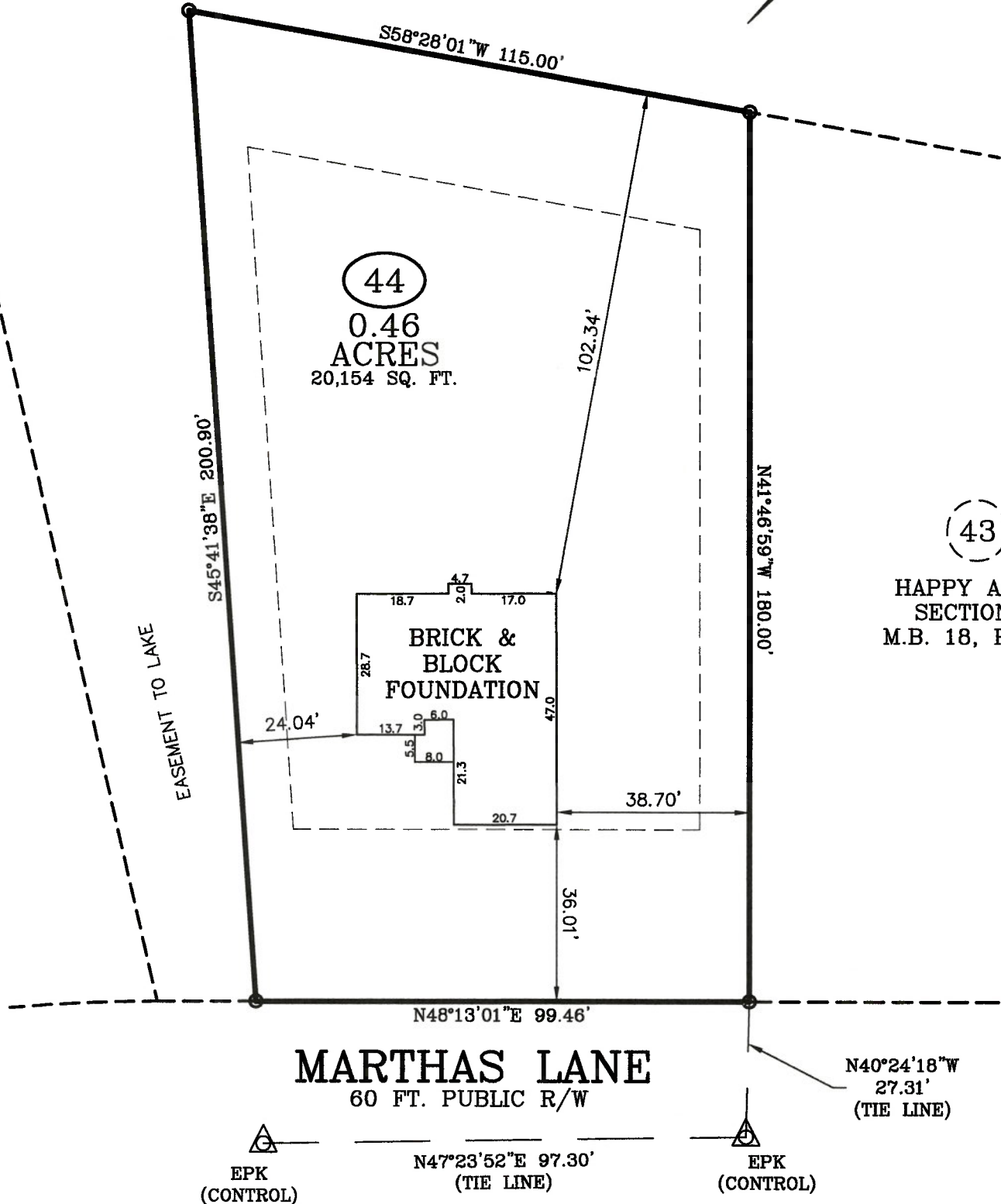

(43)
HAPPY ACRES
SECTION 2
M.B. 18, PG. 51

MARTHAS LANE
60 FT. PUBLIC R/W

EPK
(CONTROL)

N47°23'52"E 97.30'
(TIE LINE)

EPK
(CONTROL)

PLOT PLAN

SURVEY FOR: WELLCO CONTRACTORS, INC
ADDRESS: MARTHAS LANE
CITY OF: SPRING LAKE, NC
COUNTY OF: HARNETT

TOWNSHIP OF: ANDERSON CREEK

DATE: MARCH 29TH, 2021

SCALE: 1" = 30'

REFERENCE: LOT 44
HAPPY ACRES
SECTION 2
M.B. 18, PG. 51

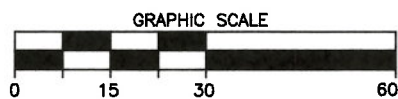

Larry King & Associates, R.L.S., P.A.

P.O. Box 53787
1333 Morganton Road, Suite 201
Fayetteville, NC 28305
Phone: (910)483-4300
Fax: (910)483-4052
www.LKandA.com
NC Firm License C-0887

"I certify that this map was drawn under my supervision from an actual survey made under my supervision (deed description recorded in M.B. 18, PG. 51, or other reference source as shown); that the boundaries not surveyed are indicated as drawn from information in Book and page as referenced above that the ratio of precision or positional accuracy is > 1:10,000; and that this map meets the requirements of The Standards of Practice for Land Surveying in North Carolina (21 NCAC 56. 1600)."

W. Larry King
W. Larry King, Professional Land Surveyor L-1339

