

TRUSS TO WALL CONNECTIONS, IF SHOWN, ARE FOR UPLIFT ONLY AND DO NOT CONSIDER LATERAL LOADS. ALL CONNECTORS ON THIS PROJECT ARE TO BE INSTALLED PER THE CONNECTOR MANUFACTURER'S SPECIFICATIONS. ALL CONNECTORS SHOWN THAT ARE NOT "TRUSS TO TRUSS" ARE SUGGESTIONS ONLY AND ARE TO BE VERIFIED BY THE BUILDING DESIGNER OR ENGINEER OF RECORD FOR SUITABILITY TO THIS PARTICULAR PROJECT. UFP MID-ATLANTIC, LLC. ACCEPTS NO RESPONSIBILITY FOR THE SPECIFIC APPLICATION OR SUITABILITY OF ANY CONNECTOR THAT IS NOT "TRUSS TO TRUSS" AS THEY APPLY TO THIS SPECIFIC STRUCTURE.

LOT 1014 ANDERSON CREEK PROMENADE CRAFTSMAN
WITH SITTING ROOM
NC2015 CODE CUMBERLAND COUNTY 130 MPH
SUMMIT ENGINEERING

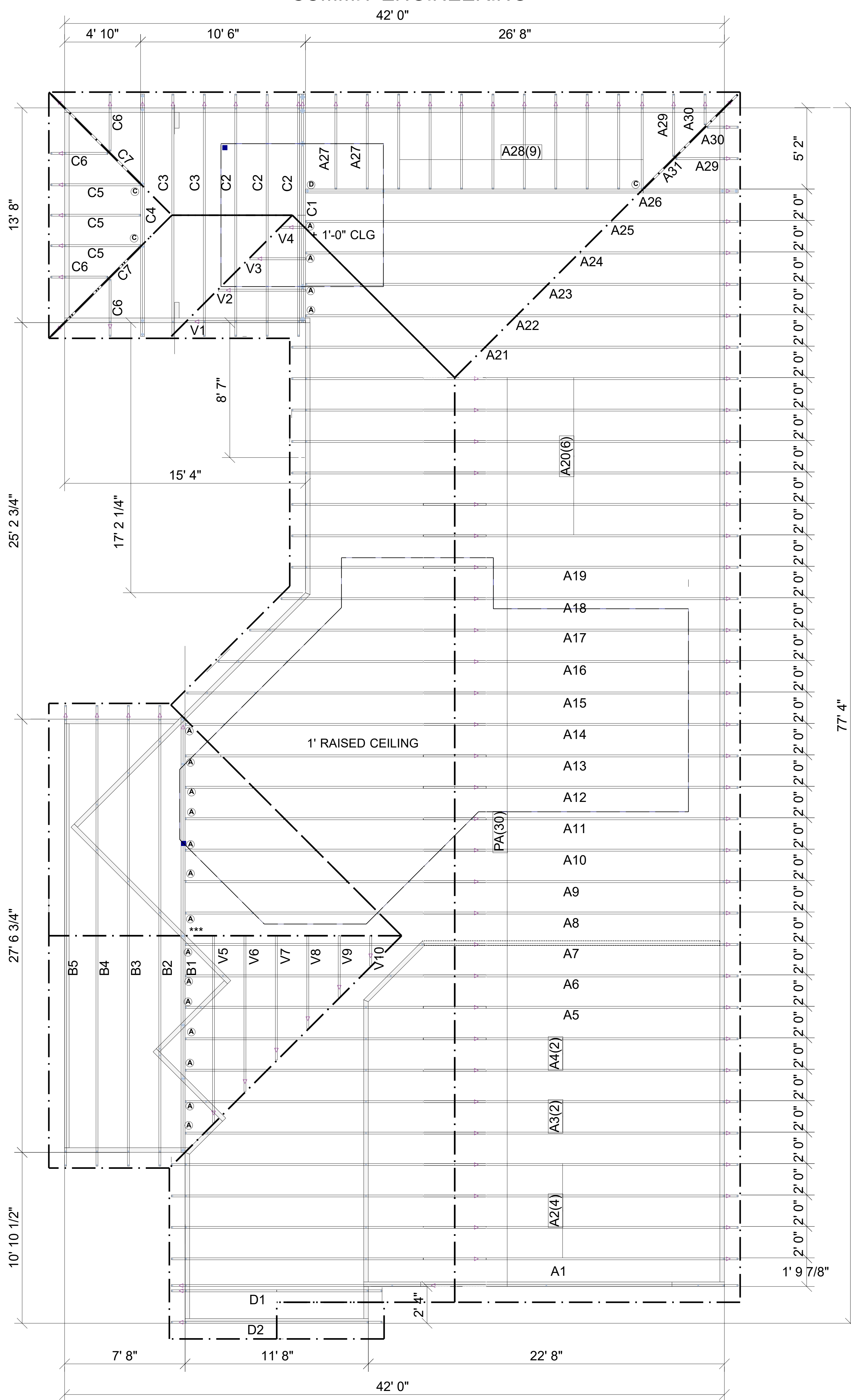

(A)	HUS26	FACE MOUNT HANGER	18
(B)	JUS26	FACE MOUNT HANGER	0
(C)	HJC26	FACE MOUNT HANGER	3
(D)	THD28-2	FACE MOUNT HANGER	1
(E)	HUS28	FACE MOUNT HANGER	0

NO LVL'S PROVIDED THIS MODEL

Customer
MCKEE HOMES
Job Name
LOT 1014 ACC PROMENADE
Date: 8/30/2020
Scale: NTS
Revision Date 1:
Revision Date 2:

Drawn By: ROB
Checked By: ***
Quality Products for Quality Builders

NOTES: THIS DRAWING IS THE PROPERTY OF UFP MID-ATLANTIC, LLC AND IS NOT TO BE USED FOR ANY PURPOSE DETRIMENTAL TO THE INTEREST OF UFP MID-ATLANTIC, LLC. THIS DRAWING MUST BE USED IN CONJUNCTION WITH ALL OTHER TECHNICAL DRAWINGS SUPPLIED BY UFP MID-ATLANTIC, LLC AND "BRACING WOOD TRUSSES: COMMENTARY AND RECOMMENDATIONS" AS PUBLISHED BY THE TRUSS PLATE INSTITUTE FOR INDUSTRY STANDARDS IN ERECTING TRUSSES. (THIS IS LOCATED AT 883 DONOFRIO DR. SUITE 200 MIDWICH, VA 23116 (809) 633-2900)

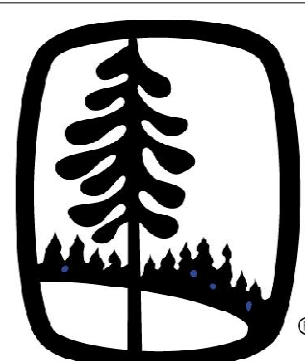

UFP MID-ATLANTIC, LLC
A UNIVERSAL FOREST PRODUCTS COMPANY

BURLINGTON, NC PHONE (800) 476-9356
CHESAPEAKE, VA PHONE (800) 476-3190
CONWAY, SC PHONE (800) 397-9572
JEFFERSON, GA PHONE (800) 648-4038
PEARISBURG, VA PHONE (800) 397-9571

1. TEMPORARY BRACING TO BE INSTALLED w/ P.I. STANDARD BCS1-B1.
2. SEE ENGINEERED DRAWING FOR PERMANENT BRACING MINIMUM REQUIREMENTS.
3. FRAMER TO VERIFY ALL DIMENSIONS, DROP, & RISE LOCATIONS PRIOR TO TRUSS PLACEMENT.
4. BLDR/FRAMER RESPONSIBLE FOR ADJUSTMENT OF TRUSS SPACING TO MISS PLUMBING DROP, UNLESS NOTED OTHERWISE.

This layout is not an engineered drawing. This drawing was created to establish truss placement only. It is the responsibility of the builder to provide adequate support for all the elements shown in this drawing.

Drawing Number:
20083763