

CEDAR

DIV-COMM-LOT-UNIT -----		
COMM-LOT -----		
STREET ADDRESS -----		APT. NO. -----
CITY -----	STATE -----	ZIP -----



NVR, Inc.
5285 Westview Drive, Suite 100
Frederick, MD 21703

	SLAB FOUNDATION												STANDARD DETAILS	
	STD. DWGS.													
SPEC SHEET	95-1													AD-1
ROOF VENT AND VOLUME CALCULATIONS	CA-1													DR-1
ELEVATIONS	4													DR-1b
FOUNDATION	5													ET-1b
FOUNDATION HOLD DOWNS	6													ET-1c
PLUMBING	7													ET-1d
FIRST FLOOR PLAN	9													F-1
SECOND FLOOR PLAN	10													F-1b
BUILDING SECTIONS	11/12													F-1c
SECOND FLOOR FRAMING	20													FA-1b
ROOF FRAMING	21													FG-1
TRUSS BRACING	22													FC-4
WALL BRACING	23													FC-5
														FD-1
														FD-1b
														FD-4
														IT-1
														IT-1b
														JT-1
														JT-1b
														JT-3
														JT-3b
														KT-1
														RF-1
														RF-1b
														RF-1c
														SEP-1
														SEP-2
														SEP-3
														SEP-4
														SP-1
														SP-2
														SP-3
														ST-1
														WB-2
														WD-1
														WS-1
														WS-1b

FIRST FLOOR SQUARE FOOTAGE	
DESCRIPTION	TOTAL SQ. FT.
1ST FLOOR (BASE SF)	183 SF
	183 SF
SECOND FLOOR SQUARE FOOTAGE	
DESCRIPTION	TOTAL SQ. FT.
2ND FLOOR (BASE SF)	1120 SF
	1120 SF
GARAGE SQUARE FOOTAGE	
DESCRIPTION	TOTAL SQ. FT.
TWO CAR FRONT ENTRY GARAGE	347 SF
	347 SF
TOTAL FINISHED SQUARE FOOTAGE	
DESCRIPTION	TOTAL SQ. FT.
1ST FLOOR (BASE SF)	183 SF
2ND FLOOR (BASE SF)	1120 SF
	1403 SF

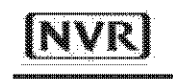

ROOF VENTILATION CALCULATIONS

HOUSE NAME	CEDAR	USER GUIDE	YES	NO	VENT OK	No action req'd.
HOUSE VERSION	CDR00_01		NO	YES	OK VENT OK	No action req'd.
PRODUCT LINE	RYANHOMES		NO	YES	LOW FAN	Increase ridge
VENTILATION VALUES	SOFFIT: 5.0 sq ft of vent per ft ²		NO	YES	HIGH FAN	Decrease ridge
	ROOF: 0.0 sq ft of vent per sq ft		NO	NO	FAN	Increase total vent

ELEVATION "A or F or K"														
Location / Option	Area (sq. ft.)	Req'd Vent (sq. ft.)	Actual Vent (sq. ft.)	Soffit (sq. ft.)	Roof (sq. ft.)	Height (ft.)	Upper Rise / Lower Rise (ft. ft.)	Upper Rise (ft. ft.)	Lower Rise (ft. ft.)	TOTAL (ft. ft.)	OK A/F/K	OK A/F/K	OK A/F/K	Notes
Main House Roof	11100	10575	11250	45	10800	13				11250	YES	YES	N/A	OK
Garage Roof	13800	7920	38400	2751	27225	13				27225	YES	N/A	N/A	OK

ELEVATION "B or L"														
Location / Option	Area (sq. ft.)	Req'd Vent (sq. ft.)	Actual Vent (sq. ft.)	Soffit (sq. ft.)	Roof (sq. ft.)	Height (ft.)	Upper Rise / Lower Rise (ft. ft.)	Upper Rise (ft. ft.)	Lower Rise (ft. ft.)	TOTAL (ft. ft.)	OK A/F/K	OK A/F/K	OK A/F/K	Notes
Main House Roof	11100	10575	11250	45	10800	13				11250	YES	YES	N/A	OK
Garage Roof	13800	7920	38400	2751	27225	13				27225	YES	N/A	N/A	OK



HOUSE VOLUME CALCULATIONS

HOUSE NAME	CEDAR
HOUSE VERSION	CDR00-01
PRODUCT LINE	RYANHOMES

Note: The volume of the structure has been computed in accordance with "Title 5. of the Community Affairs, Chapter 23. Uniform Construction Code, Subchapter 2. Administration and enforcement: Process." (5:23-2.28. Volume computation)

ELEVATION "X"			
Location / Area of house	Floor Area (sq. ft.)	Mean height (ft.)	Total volume (cu. Ft.)
Main section of the house			0
Garage bump out from main house			0
Porch on front of house			0
Total House Volume			0

ELEVATION "X"			
Location / Area of house	Floor Area (sq. ft.)	Mean height (ft.)	Total volume (cu. Ft.)
Main section of the house			0
Garage bump out from main house			0
Porch on front of house			0
Total House Volume			0

ELEVATION "X"			
Location / Area of house	Floor Area (sq. ft.)	Mean height (ft.)	Total volume (cu. Ft.)
Main section of the house			0
Garage bump out from main house			0
Porch on front of house			0
Total House Volume			0

ELEVATION "X"			
Location / Area of house	Floor Area (sq. ft.)	Mean height (ft.)	Total volume (cu. Ft.)
Main section of the house			0
Garage bump out from main house			0
Porch on front of house			0
Total House Volume			0

Additional areas of volume to be added to total house volume as needed			
Location / Area of house / option	Floor Area (sq. ft.)	Mean height (ft.)	Total volume (cu. Ft.)
			0

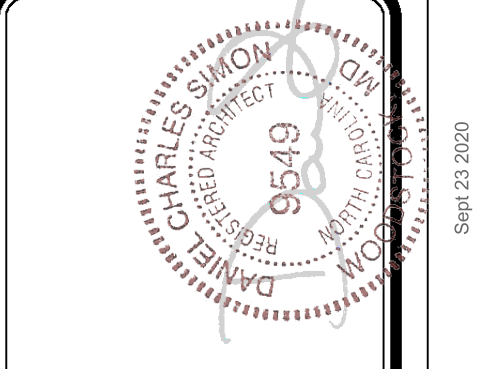

DIV - COMM - LOT - UNIT

COMM - LOT

STREET ADDRESS

CITY

STATE

APT. NO.

ZIP

NVR, Inc. expressly reserves its right to be reproduced, changed, or otherwise modified in any way without notice to any third party, without the consent of NVR, Inc.

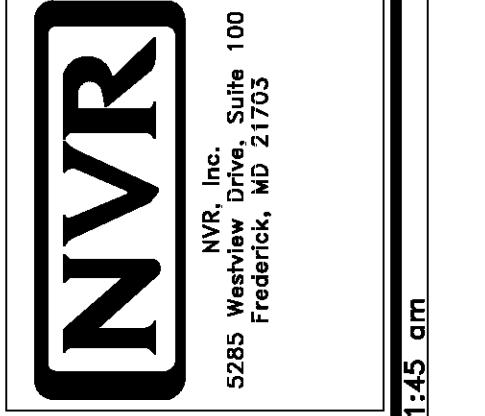

SET NO. CDR00_01	VERSION 01	DRAWN BY	DATE:	OPTION
------------------	------------	----------	-------	--------

SHEET NO. CA-1	MODEL CEDAR	DRAWING TITLE	OPTION DESCRIPTION
----------------	-------------	---------------	--------------------

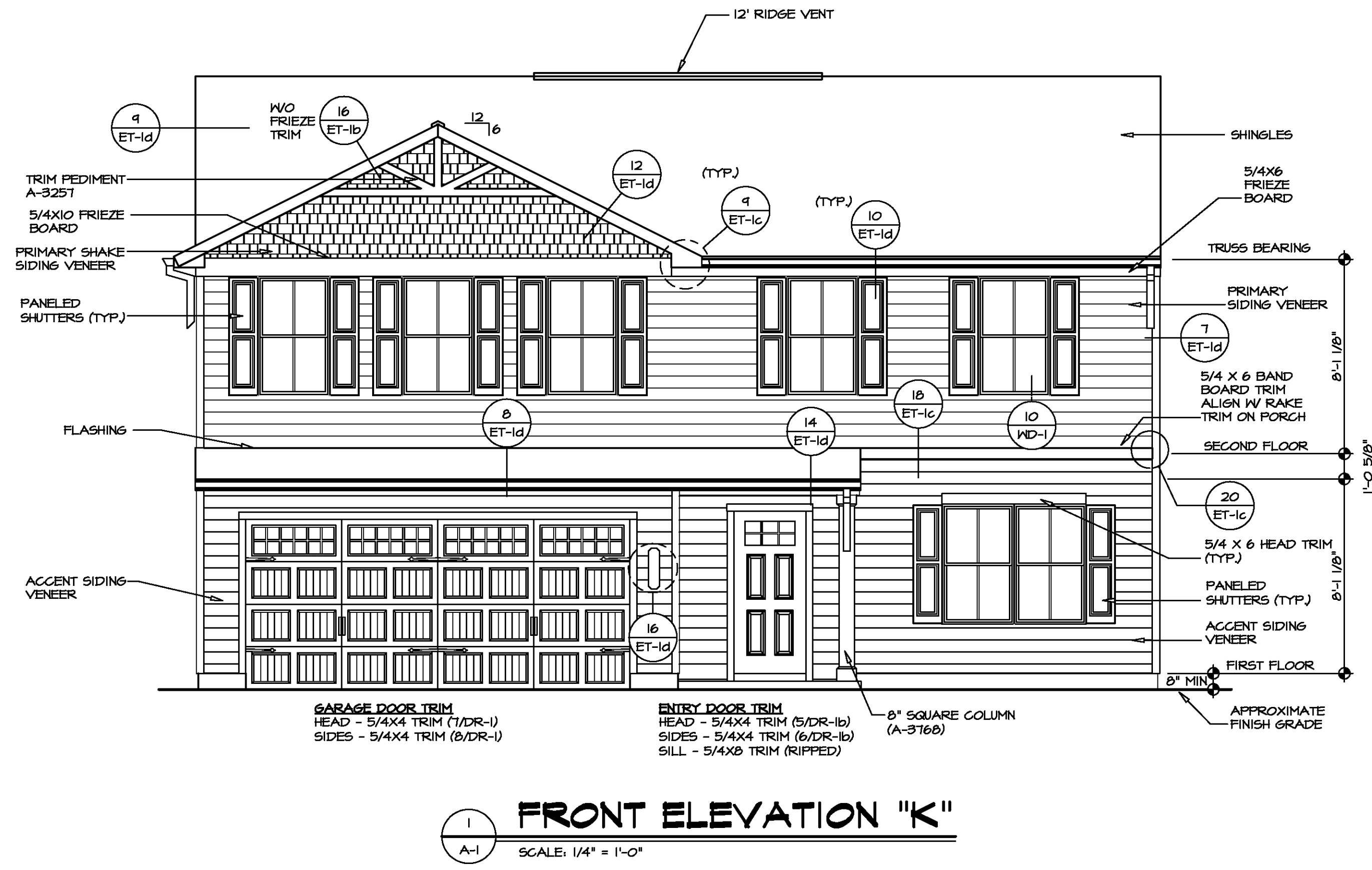

1 FRONT ELEVATION "K"
SCALE: 1/4" = 1'-0"

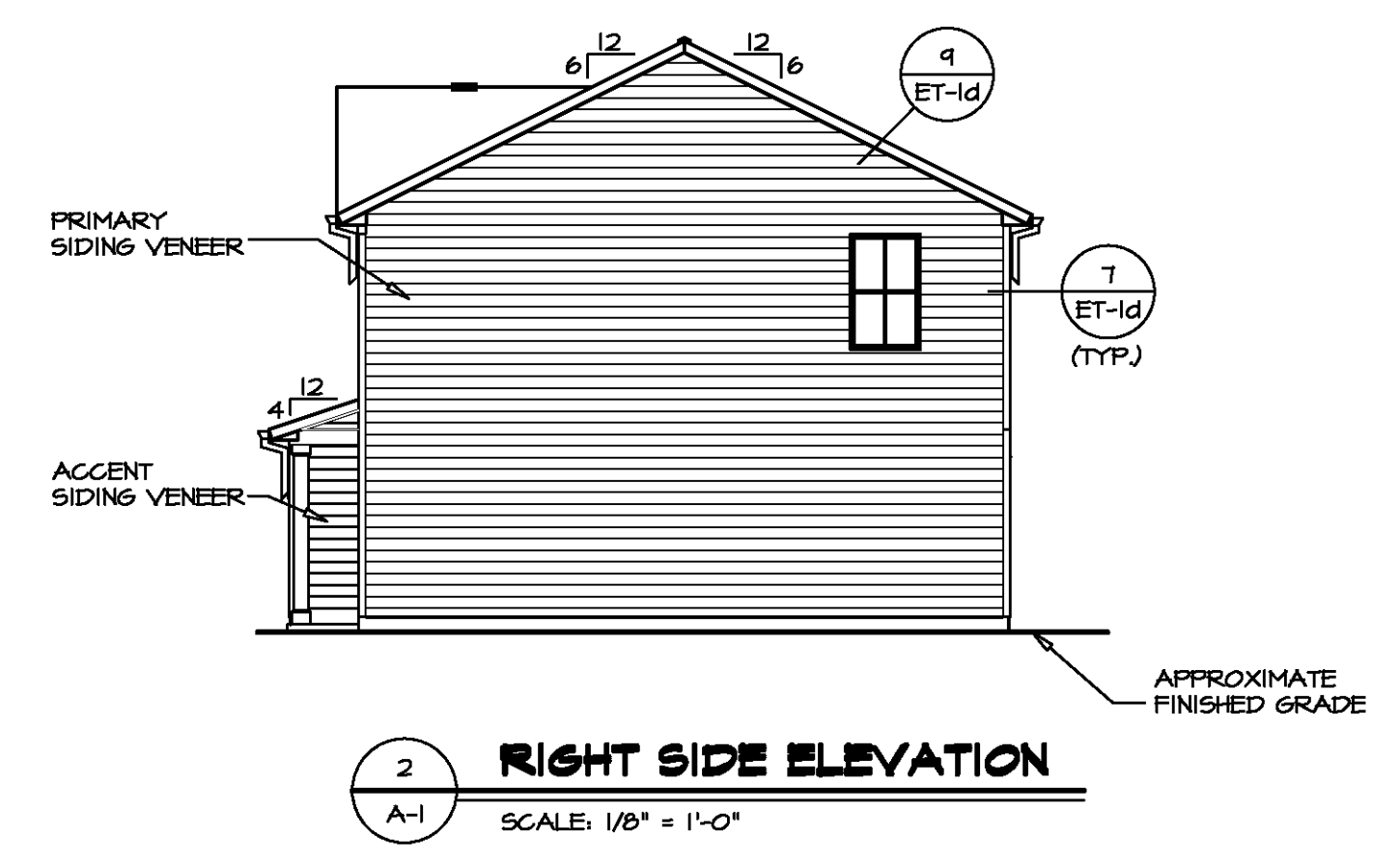

2 RIGHT SIDE ELEVATION
SCALE: 1/8" = 1'-0"

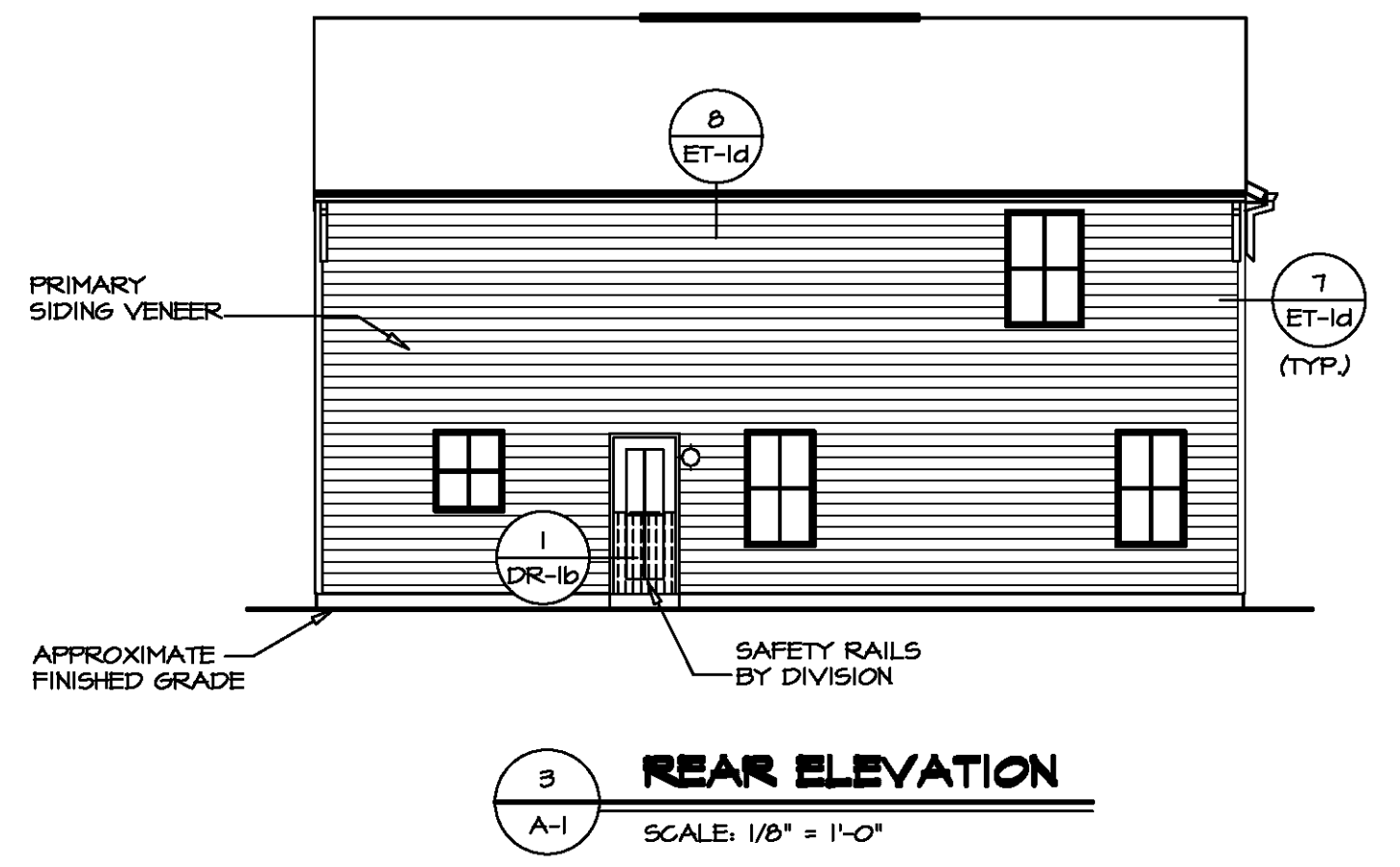

3 REAR ELEVATION
SCALE: 1/8" = 1'-0"

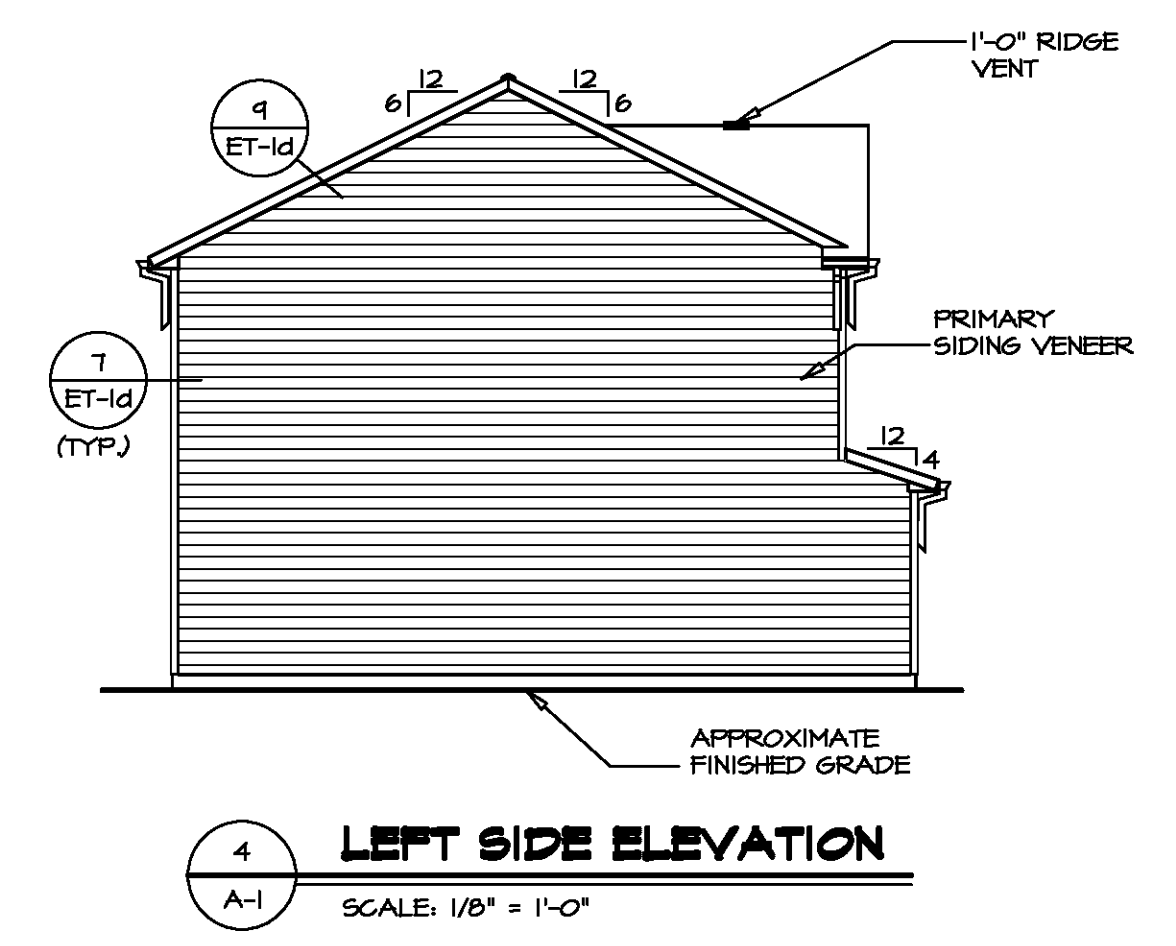

4 LEFT SIDE ELEVATION
SCALE: 1/8" = 1'-0"

DIV-COMM-LOT-UNIT	
COM-LOT	APT. NO.
STREET ADDRESS	
CITY	STATE
ZIP	

© NVR, Inc. The owner expressly reserves the right to modify or amend these plans at any time without notice. These plans are not to be reproduced, changed, or altered in any way without the written consent of NVR, Inc.

NVR
NVR, Inc. Suite 100
Frederick, MD 21703
5285 Walkers Lane

MODEL	SET NO. CDPROO
CEDAR	VERSION 01
DRAWING TITLE	DRAWN BY
ELEVATIONS	DATE:
OPTION	OPTION
SLAB FOUNDATION	FSA
SHEET NO.	
A-1	
4	



PAD FOOTING SCHEDULE					
IDENTIFIER	LENGTH	WIDTH	HEIGHT	ENS. N.M.	REMARKS
FOO1	11'-1 1/2"	1'-4"	0'-8"	S0001	
FOO2	8'-7"	1'-4"	0'-8"	S0001	
FOO3	2'-0"	2'-0"	1'-0"	1016	

FOUNDATION DIAGONALS			
A		B	
A	0"	A	40'-1 11/32"
B	40'-1 11/32"	B	0"
C	48'-4 21/32"	C	31'-0"
D	28'-0"	D	50'-7 1/32"

FOUNDATION NOTES - SLAB

- FOUNDATION UNDER HABITABLE SPACE:
1.1. CONCRETE SLAB ON 6 MIL VAPOR BARRIER OVER SUB-BASE (SEE SPEC SHEET FOR SLAB NOTES)
- FOUNDATION UNDER GARAGE:
2.1. UNEXCAVATED WITH CONCRETE SLAB ON VAPOR BARRIER OVER SUB-BASE (SEE SPEC SHEET FOR SLAB NOTES) OR
2.2. STRUCTURAL CONCRETE SLAB ON VAPOR BARRIER OVER SUB-BASE (SEE SPEC SHEET FOR SLAB NOTES)
- SEE FOUNDATION HOLD DOWN SHEET FOR CONNECTION INFORMATION.
- SLAB LEDGE LOCATIONS VARY W/ GRADE BEAM(S) ORIENTATION. SEE GB-1 FOR DETAILS.
- THE DIRECTION OF THE ARROW IS THE DIRECTION OF REBAR, AS REQUIRED.
- ALL FOOTINGS ARE PLAIN, UNREINFORCED CONCRETE UNLESS NOTES OTHERWISE.

LEGEND	
	BEARING WALL
	NON BEARING WALL
	INDICATES BEARING FROM POINT-LOAD ABOVE
	JACKS
	BEAM/HEADER
	PAD FOOTING
	STEEL COLUMN
	TRUSS TIE DOWN
	PORTAL FRAME
	JOIST/TRUSS
	LVL
	ENGINEERING PAGE NUMBER

SEE FC DETAILS FOR FRAMING CONNECTORS

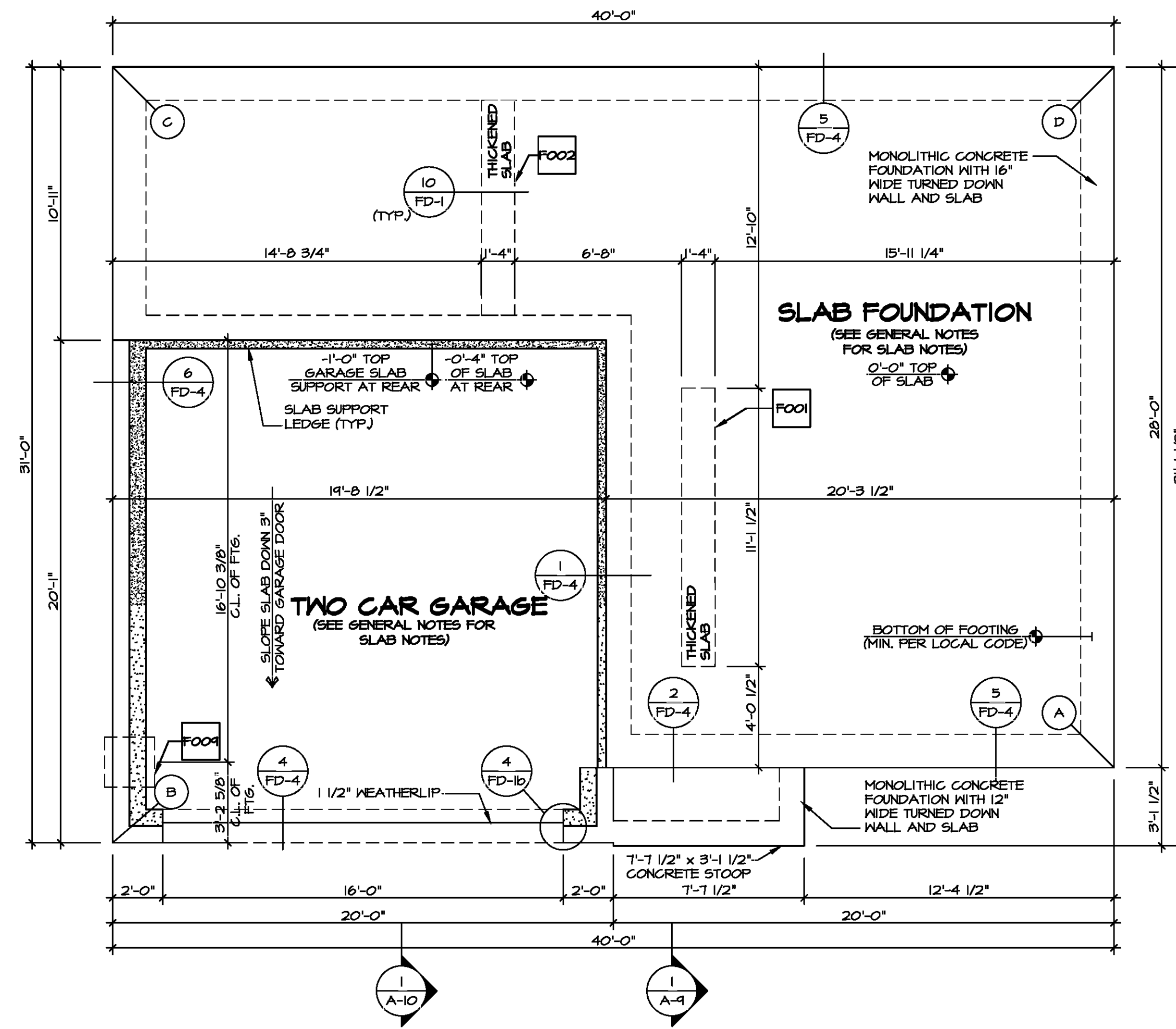

FOUNDATION PLAN
SCALE: 1/4" = 1'-0"

DIV-COMM-LOT-UNIT
COMM-LOT
STREET ADDRESS
CITY
STATE
ZIP
APT. NO.

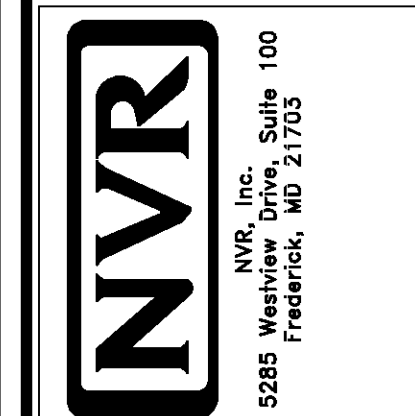

SHEET NO.	A-3	5
MODEL	CEDAR	
DRAWING TITLE	FOUNDATION PLAN	
OPTION DESCRIPTION	SLAB FOUNDATION	
SET NO.	CDROO	
VERSION	01	
DRAWN BY		
DATE:		
OPTION	FSA	



NOTE
 RADON REMEDIATION
 RADON LOOP:
 - (4") PERFORATED HDPE "LOOP"
 - MUST BE PLACED IN STONE BED SLIGHTLY HIGHER THAN ANY INTERIOR DRAINTILE
 - LOOP TO BE SEPARATE FROM ANY DRAINTILE ELEMENTS
 - TO BE CORRUGATED HDPE PIPE
 - SCREENS TO BE INSTALLED THROUGH LOOP AT TEE UP INTO STACK
STACK REQUIREMENTS:
 - 3" PVC STACK (4" IF BASEMENT IS GREATER THAN 2200 SQFT.)
 - NO PART OF STACK IS TO BE HORIZONTAL (45° ELBOWS PERMITTED AS REQUIRED)
 - PIPE TO BE PHYSICALLY LABELED IN THE FIELD AS "RADON VENT" OR OTHER JURISDICTIONALLY REQUIRED LANGUAGE (ON EVERY LEVEL OF HOUSE)
 - ROOF TERMINATION TO BE IN TOP 1/3 OF ROOF
 - SCREEN OR VENT CAP INSTALLED TO KEEP PESTS OUT OF RADON VENT AT ROOF TERMINATION.

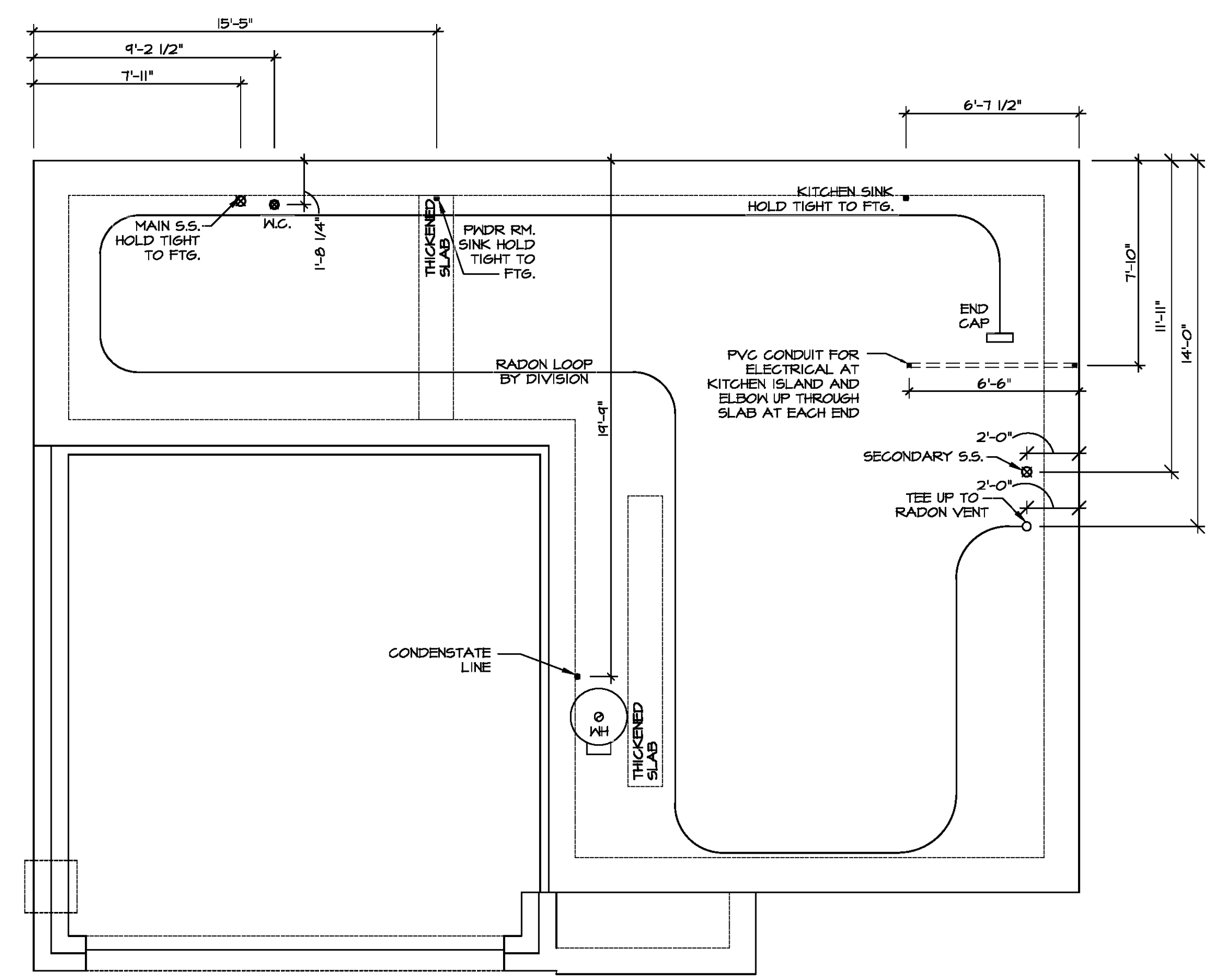

PLUMBING PLAN
 SCALE: 1/4" = 1'-0"

The owner, expressly reserves its right to be reproduced, changed, or assigned to any third party, without the consent of NVR, Inc.

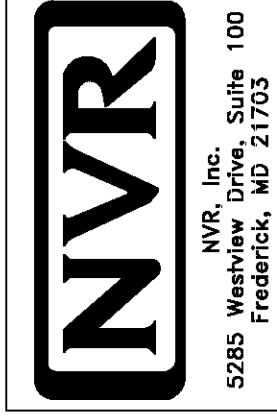

SET NO. CDPROO	VERSION 01
DRAWN BY	DATE:
OPTION	

MODEL CEDAR	OPTION DESCRIPTION
DRAWING TITLE PLUMBING PLAN	
SHEET NO. A-5	7



FIRST FLOOR JACK SCHEDULE			
IDENTIFIER	DESCRIPTION	ENG. N.M.	REMARKS
J101	JACK - (3) 2X4 SFF STUD GRADE	1019	
J102	JACK - (2) 2X4 SFF STUD GRADE	1019	
J103	JACK - (2) 2X4 SFF STUD GRADE	1014	
J104	JACK - (2) 2X4 SFF STUD GRADE	1014	
J105	JACK - (2) 2X4 SFF STUD GRADE	1012	
J106	JACK - (4) 2X4 SFF#1	1025	
J107	JACK - (4) 2X4 SFF#1	1025	
J108	JACK - (2) 2X4 SFF STUD GRADE	1008	
J109	JACK - (2) 2X4 SFF STUD GRADE	1008	
J110	JACK - (2) 2X4 SFF STUD GRADE	1010	
J111	JACK - (2) 2X4 SFF STUD GRADE	1010	
J112	JACK - (4) 2X4 SFF STUD GRADE	1006	
J113	JACK - (4) 2X4 SFF STUD GRADE	1006	
J114	JACK - (4) 2X4 SFF STUD GRADE	1006	
J115	JACK - (4) 2X4 SFF STUD GRADE	1006	

FIELD INSTALLED FIRST FLOOR BEAM/HEADER SCHEDULE				
IDENTIFIER	DESCRIPTION	LENGTH	ENG. N.M.	REMARKS
B101	INT HEADER - 2X8 - 2 PLY	4'-1"	1019	

FLOOR PLAN NOTES

- ALL HEADERS ARE (2) 2x6 W/ 2x4 WALLS OR (3) 2x6 W/ 2x6 WALLS, UNLESS OTHERWISE NOTED.
- ALL HEADERS TO HAVE (1) 2x4 OR 2x6 JACK AND KING STUD EACH END, UNLESS OTHERWISE NOTED. MULTI-OPENING HEADERS TO HAVE (2) JACKS AT INTERMEDIATE BEARINGS, UNLESS OTHERWISE NOTED. NO ADDITIONAL FLOOR SYSTEM BLOCKING OR CONTINUOUS LOAD PATH JACKS ARE REQUIRED UNLESS OTHERWISE NOTED.
- ALL EXTERIOR WALLS TO BE 4" W/ OSB OR 3 1/2" W/ LAMINATED FIBROUS STRUCTURAL SHEATHING, ALL INTERIOR WALLS TO BE 3 1/2", UNLESS OTHERWISE NOTED.
- HATCHED AREAS INDICATE DROPPED CEILINGS. ALL DROPPED CEILINGS ARE 12' UNLESS OTHERWISE NOTED.
- SEE "BRACED WALL PANEL DETAIL SHEET" FOR SPECIAL WALL FRAMING LOCATIONS AND HEADER SIZES, IF APPLICABLE.
- SEE STANDARD DETAIL CATEGORY "IT" SHEET(S) FOR INTERIOR TRIM DETAILS.
- SEE ARCHITECTURAL DETAIL SHEET "AD" FOR HOUSE SPECIFIC INTERIOR TRIM OPTION TABLE.
- ALL WINDOWS HAVE 7'-0 1/2" HEADER HEIGHT UNLESS OTHERWISE NOTED.
- ALL HEADERS IN NON-BEARING WALLS SHALL BE A SINGLE FLAT 2X4 OR 2X6 ATTACHED TO CRIPPLES ABOVE, UNLESS OTHERWISE NOTED.
- TANKED WATER HEATER SHOWN AS BASE CONDITION, OPTIONAL TANKLESS WATER HEATER IS AVAILABLE IN LIEU OF TANKED WATER HEATER.

GYPSUM NOTES

- AT GARAGE:**
 GYPSUM BOARD AT COMMON WALLS, CEILINGS, BEAM WRAPS AND SUPPORTS PER STANDARD DETAIL FA-1(b) FIRE ASSEMBLIES OR AS REQUIRED BY LOCAL CODE.
- AT STAIRS:**
 1/2" GYPSUM BOARD AT UNDERSIDE OF STAIRS AND WALLS IN CLOSET

LEGEND

- BEARING WALL
- NON BEARING WALL
- INDICATES BEARING FROM POINT-LOAD ABOVE
- JACKS
- BEAM/HEADER
- PAD FOOTING
- STEEL COLUMN
- TRUSS TIE DOWN
- PORTAL FRAME
- JOIST/TRUSS
- LVL
- ENGINEERING PAGE NUMBER

SEE FC DETAILS FOR FRAMING CONNECTORS

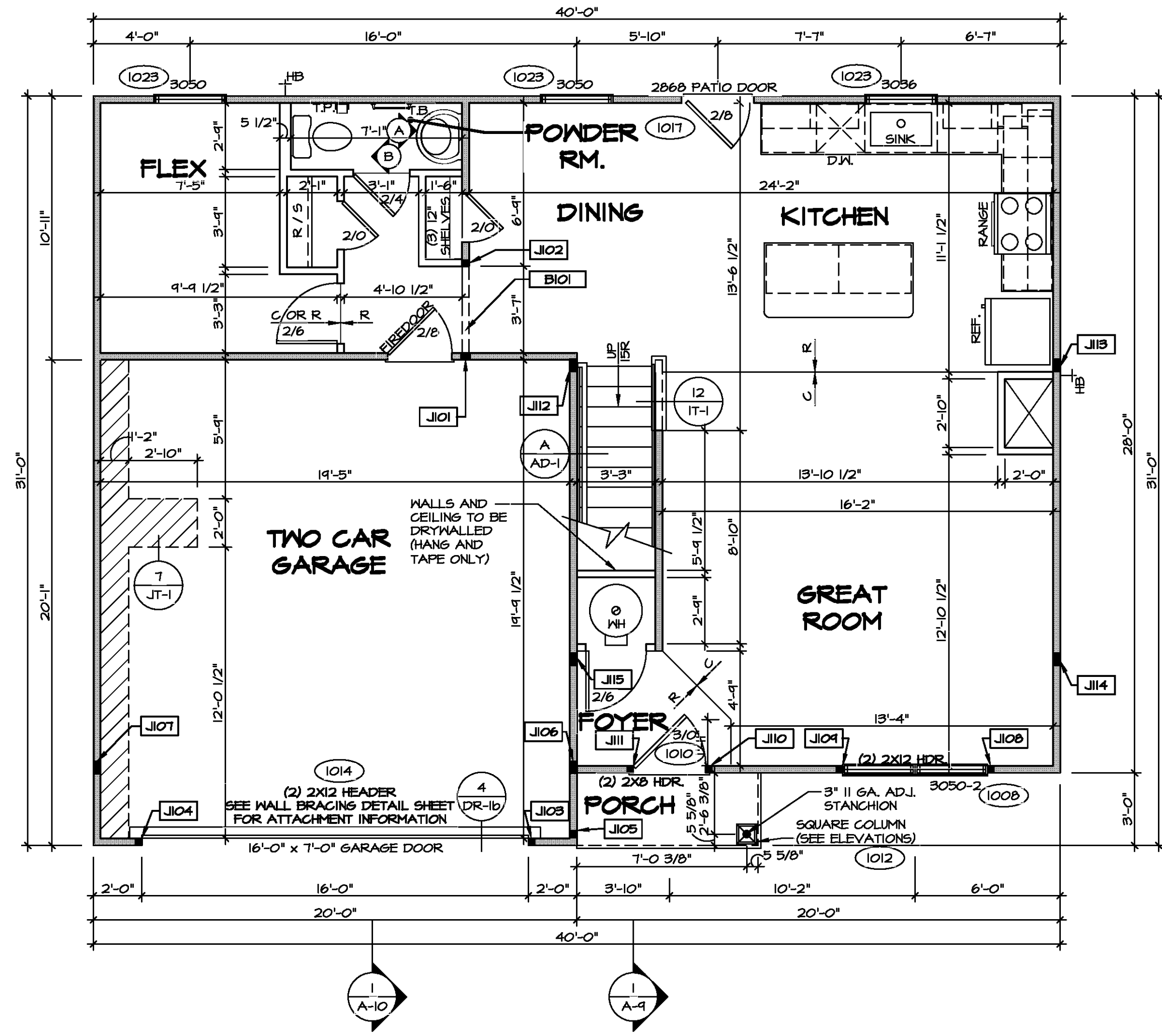

FIRST FLOOR PLAN
 SCALE: 1/4" = 1'-0"

DIV-COMM-LOT-UNIT
 COMM-LOT
 STREET ADDRESS
 CITY STATE ZIP
 APT. NO.

© NVR, Inc. The owner expressly reserves the right to modify these plans without notice. These plans are not to be reproduced, changed, or altered in any way without the written consent of NVR, Inc.

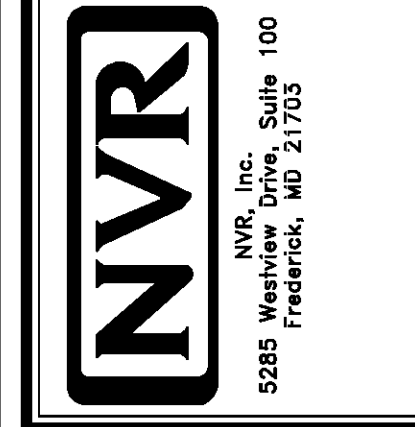

MODEL	SET NO. CDPROO
CEDAR	VERSION 01
DRAWING TITLE	DRAWN BY
FIRST FLOOR PLAN	DATE:
OPTION DESCRIPTION	OPTION
A-7	9

FLOOR PLAN NOTES

- ALL HEADERS ARE (2) 2x6 w/ 2x4 WALLS OR (3) 2x6 w/ 2x6 WALLS, UNLESS OTHERWISE NOTED.
- ALL HEADERS TO HAVE (1) 2x4 OR 2x6 JACK AND KING STUD EACH END, UNLESS OTHERWISE NOTED. MULTI-OPENING HEADERS TO HAVE (2) JACKS AT INTERMEDIATE BEARING, UNLESS OTHERWISE NOTED. NO ADDITIONAL FLOOR SYSTEM BLOCKING OR CONTINUOUS LOAD PATH JACKS ARE REQUIRED UNLESS OTHERWISE NOTED.
- ALL EXTERIOR WALLS TO BE 4" w/ OSB OR 3 1/2" w/ LAMINATED FIBROUS STRUCTURAL SHEATHING, ALL INTERIOR WALLS TO BE 3 1/2", UNLESS OTHERWISE NOTED.
- HATCHED AREAS INDICATE DROPPED CEILINGS. ALL DROPPED CEILINGS ARE 12' UNLESS OTHERWISE NOTED.
- SEE "BRACED WALL PANEL DETAIL SHEET" FOR SPECIAL WALL FRAMING LOCATIONS AND HEADER SIZES, IF APPLICABLE.
- SEE STANDARD DETAIL CATEGORY "IT" SHEET(S) FOR INTERIOR TRIM DETAILS.
- SEE ARCHITECTURAL DETAIL SHEET "AD" FOR HOUSE SPECIFIC INTERIOR TRIM OPTION TABLE.
- ALL WINDOWS HAVE T-O 1/2" HEADER HEIGHT UNLESS OTHERWISE NOTED.
- ALL HEADERS IN NON-BEARING WALLS SHALL BE A SINGLE FLAT 2x4 OR 2x6 ATTACHED TO CRIPPLES ABOVE, UNLESS OTHERWISE NOTED.
- TANKED WATER HEATER SHOWN AS BASE CONDITION. OPTIONAL TANKLESS WATER HEATER IS AVAILABLE IN LIEU OF TANKED WATER HEATER.

GYPSUM NOTES

AT GARAGE:
GYPSUM BOARD AT COMMON WALLS, CEILINGS, BEAM WRAPS AND SUPPORTS PER STANDARD DETAIL FA-1(b) FIRE ASSEMBLIES OR AS REQUIRED BY LOCAL CODE.

AT STAIRS:
1/2" GYPSUM BOARD AT UNDERSIDE OF STAIRS AND WALLS IN CLOSET

LEGEND

- BEARING WALL
- NON BEARING WALL
- INDICATES BEARING FROM POINT-LOAD ABOVE
- JACKS
- BEAM/HEADER
- PAD FOOTING
- STEEL COLUMN
- TRUSS TIE DOWN
- PORTAL FRAME
- JOIST/TRUSS
- LVL
- ENGINEERING PAGE NUMBER

SEE FC DETAILS FOR FRAMING CONNECTORS

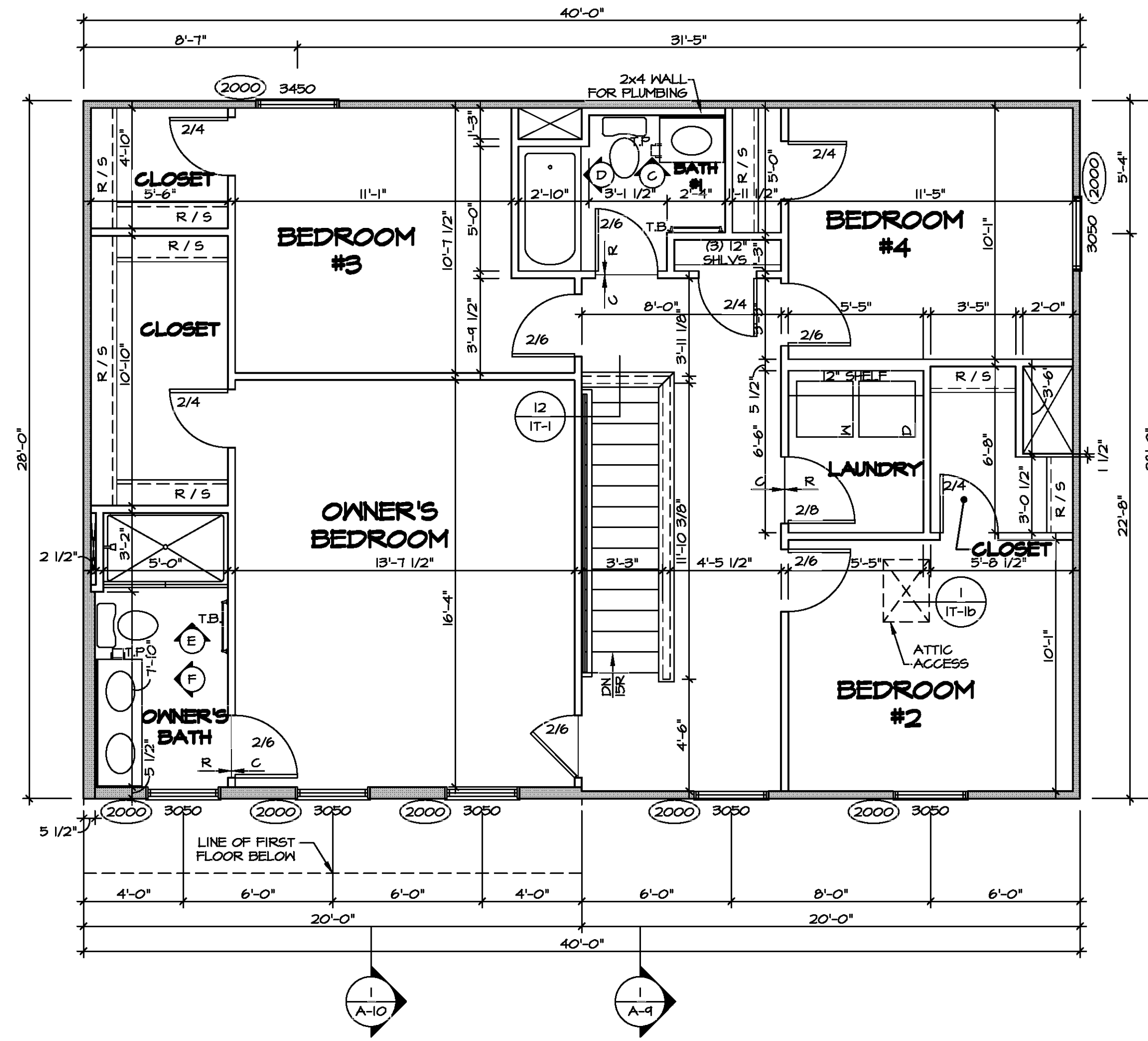

SECOND FLOOR PLAN
SCALE: 1/4" = 1'-0"



DIV-COMM-LOT-UNIT
COM-LOT
STREET ADDRESS
CITY
STATE
APT. NO.
ZIP

© NVR, Inc. The owner expressly reserves the right to modify these plans at any time without notice. These plans are not to be reproduced, changed or altered in any way without the written consent of NVR, Inc.

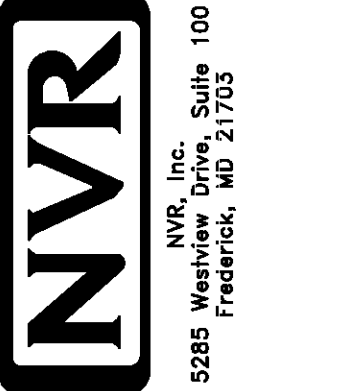

MODEL	CEDAR	SET NO.	CDROO
DRAWING TITLE	SECOND FLOOR PLAN	VERSION	01
OPTION DESCRIPTION		DRAWN BY	
SHEET NO.	A-9	DATE:	
	10	OPTION	

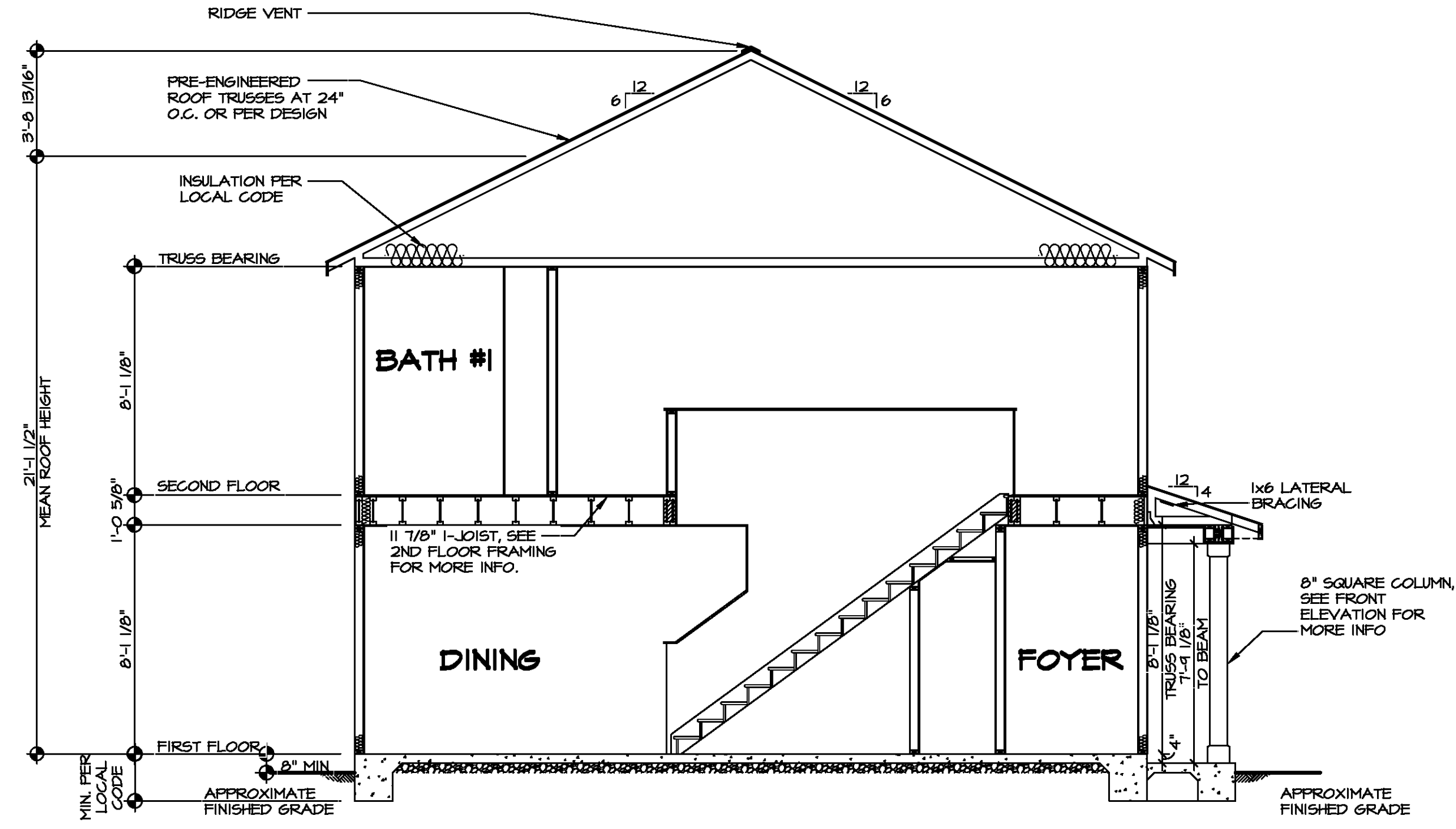

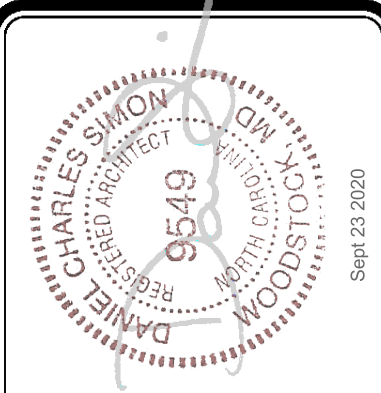

BUILDING SECTION - FOYER
SCALE: 1/4" = 1'-0"

SHEET NO. A-9	MODEL CEDAR DRAWING TITLE BUILDING SECTION - FOYER OPTION DESCRIPTION 	SET NO. CDPROO VERSION 01 DRAWN BY DATE: OPTION	DIV-COMM-LOT-UNIT COMM-LOT STREET ADDRESS CITY STATE APT. NO. ZIP
 NVR, Inc. Suite 100 Frederick, MD 21703		© NVR, Inc. expressly reserves the right to modify these plans at any time without notice. These plans are not to be reproduced, changed or altered in any way without the written consent of NVR, Inc.	

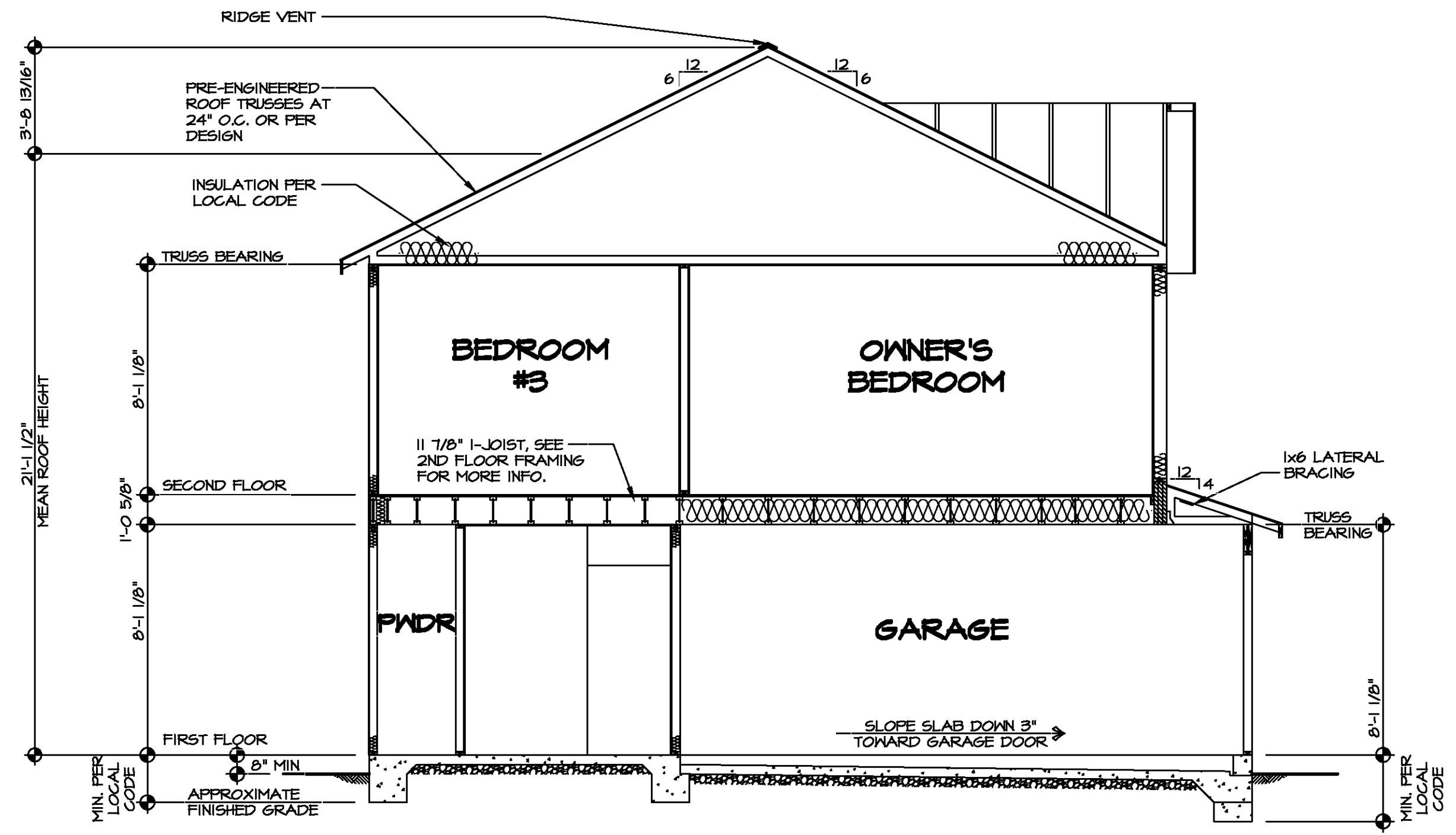



1
BUILDING SECTION - GARAGE
 SCALE: 1/4" = 1'-0"

SHEET NO. A-10	MODEL CEDAR DRAWING TITLE BUILDING SECTION - GARAGE OPTION DESCRIPTION 12	SET NO. CDPROO VERSION 01 DRAWN BY DATE: OPTION	<div style="text-align: center;">  <small>NVR, Inc. Suite 100 Frederick, MD 21703</small> </div> <div style="font-size: 8px;"> <small>© NVR, Inc. expressly reserves the right to modify or amend these plans at any time without notice. These plans are not to be reproduced, changed or altered in any way without the written consent of NVR, Inc.</small> </div>
DIV-COMM-LOT-UNIT COMM-LOT STREET ADDRESS CITY STATE ZIP		<div style="text-align: center;">  <small>CHARLES SKOW Professional Engineer No. 9549 State of Maryland Exp. 03/23/2020</small> </div>	



SECOND FLOOR LVL LENGTH SCHEDULE				
IDENTIFIER	DESCRIPTION	LENGTH	ENG. NUM.	REMARKS
L201-3	LVL 1.75 - 18	20'-0"	1025	5A
L202	LVL 1.75 - 11-14	11'-4"	1004	

SECOND FLOOR FRAMING LENGTH SCHEDULE				
IDENTIFIER	DESCRIPTION	LENGTH	ENG. NUM.	REMARKS
2AA	FR1 60 - 11-14	34'-4 3/4"		J-0053
2AA-2	FR1 60 - 11-14 DBL	34'-4 3/4"	1036	J-0154
2AB	FR1 60 - 11-14	16'-6 1/8"		J-0054
2AC	FR1 60 - 11-14	14'-4 3/4"		
2AE	FR1 60 - 11-14	34'-4 3/4"		
2AF-2	FR1 60 - 11-14 DBL	20'-2 3/8"	1006	J-0055
2AG	FR1 60 - 11-14	34'-4 3/4"		J-0053
2AL	FR1 60 - 11-14	16'-6 1/8"	1037	J-0246

LVL PLY TO PLY FASTENING SCHEDULE: (WHERE APPLICABLE BASED ON LVL USAGE)

1.A - (2) PLY UP TO AND INCLUDING 11 7/8" TALL; FASTEN PLYS W/ (2) ROWS 16D NAILS AT 12" O.C. OR ALT 1 1/2" WIDE LVL FASTEN PLYS W/ (3) ROWS 12D NAILS AT 12" O.C.

2.A - (2) PLY 14" TO AND INCLUDING 18" TALL (INCLUSIVE); FASTEN PLYS W/ (3) ROWS 16D NAILS AT 12" O.C. OR ALT 1 1/2" WIDE LVL FASTEN PLYS W/ (4) ROWS 12D NAILS AT 12" O.C.

3.A - (2) PLY 20" TALL AND OVER; FASTEN PLYS W/ (4) ROWS 16D NAILS AT 12" O.C. OR ALT 1 1/2" WIDE LVL FASTEN PLYS W/ (5) ROWS 12D NAILS AT 12" O.C.

4.A - (3) PLY UP TO AND INCLUDING 11 7/8" TALL; FASTEN PLYS W/ (2) ROWS 16D NAILS AT 12" O.C. FROM EACH SIDE OR ALT 1 1/2" WIDE LVL FASTEN PLYS W/ (3) ROWS 12D NAILS AT 12" O.C. FROM EACH SIDE.

5.A - (3) PLY 14" TO AND INCLUDING 18" TALL (INCLUSIVE); FASTEN PLYS W/ (3) ROWS 16D NAILS AT 12" O.C. FROM EACH SIDE OR ALT 1 1/2" WIDE LVL FASTEN PLYS W/ (4) ROWS 12D NAILS AT 12" O.C. FROM EACH SIDE.

6.A - (3) PLY 20" TALL AND OVER; FASTEN PLYS W/ (4) ROWS 16D NAILS AT 12" O.C. FROM EACH SIDE OR ALT 1 1/2" WIDE LVL FASTEN PLYS W/ (5) ROWS 12D NAILS AT 12" O.C. FROM EACH SIDE.

7.A - (4) PLY (ALL SIZES); FASTEN PLYS W/ (2) ROWS 1/2" DIAMETER A307 BOLTS AT 24" O.C. SEE SHOP DRAWING FOR ADDITIONAL INFORMATION.

I-JOIST FLOOR SYSTEM

- SUBFLOOR IS 3/4" TONGUE AND GROOVE OSB STANDARD.
- JOIST LENGTHS SHIPPED IS THE NEXT HIGHEST LENGTH TO CUT FROM.
- ALL RIMBOARD TO BE 1-1/8" THICK U.N.O.
- REFER TO STANDARD DETAIL 1/JT-3 FOR HOLE CUTTING GUIDELINES.
- PROVIDE RIMBOARD SOLID BLOCKING AT EXTERIOR WALLS AND BELOW ALL JACKS AS REQUIRED.
- REFER TO DETAIL 2/JT-3 FOR HANGER DETAIL.
- ALL JOISTS TO BE FR140, FR160 OR FR180. REFERENCE SCHEDULE FOR SPECIFIC SERIES PER MEMBER.
 - FR140 SERIES ARE SHOWN AS SHADED ON FRAMING PLAN.
- SEE CONNECTOR / NAIL CHART IN STANDARD DETAILS (FC-4) FOR TYPICAL HANGERS.
- ALL LVL BLOCKING CUT FROM 14'-0" MATERIAL.
- ADHESIVE TO BE APPLIED AT THE RATE OF (1) TUBE PER TWO AND ONE-HALF SHEETS; SHEETS ARE TO BE GLUED AND PLACED ONE AT A TIME. **APPLY GLUE TO TONGUE AND GROOVE.**
- I-JOIST BLOCKING CUT FROM 2'-0" MATERIAL.
- ADHESIVE TO BE ADDED TO ALL JOIST HANGERS PRIOR TO SETTING JOISTS.
- J-XXXX SHOP DRAWINGS ARE ASSOCIATED WITH PLANT MODIFIED I-JOISTS OR PLANT BUILT JOIST COMPONENTS.

LEGEND

- BEARING WALL
- INDICATES BEARING FROM POINT-LOAD ABOVE
- JACKS
- BEAM/HEADER
- PAD FOOTING
- STEEL COLUMN
- TRUSS TIE DOWN
- PORTAL FRAME
- JOIST/TRUSS
- LVL
- ENGINEERING PAGE NUMBER

SEE FC DETAILS FOR FRAMING CONNECTORS

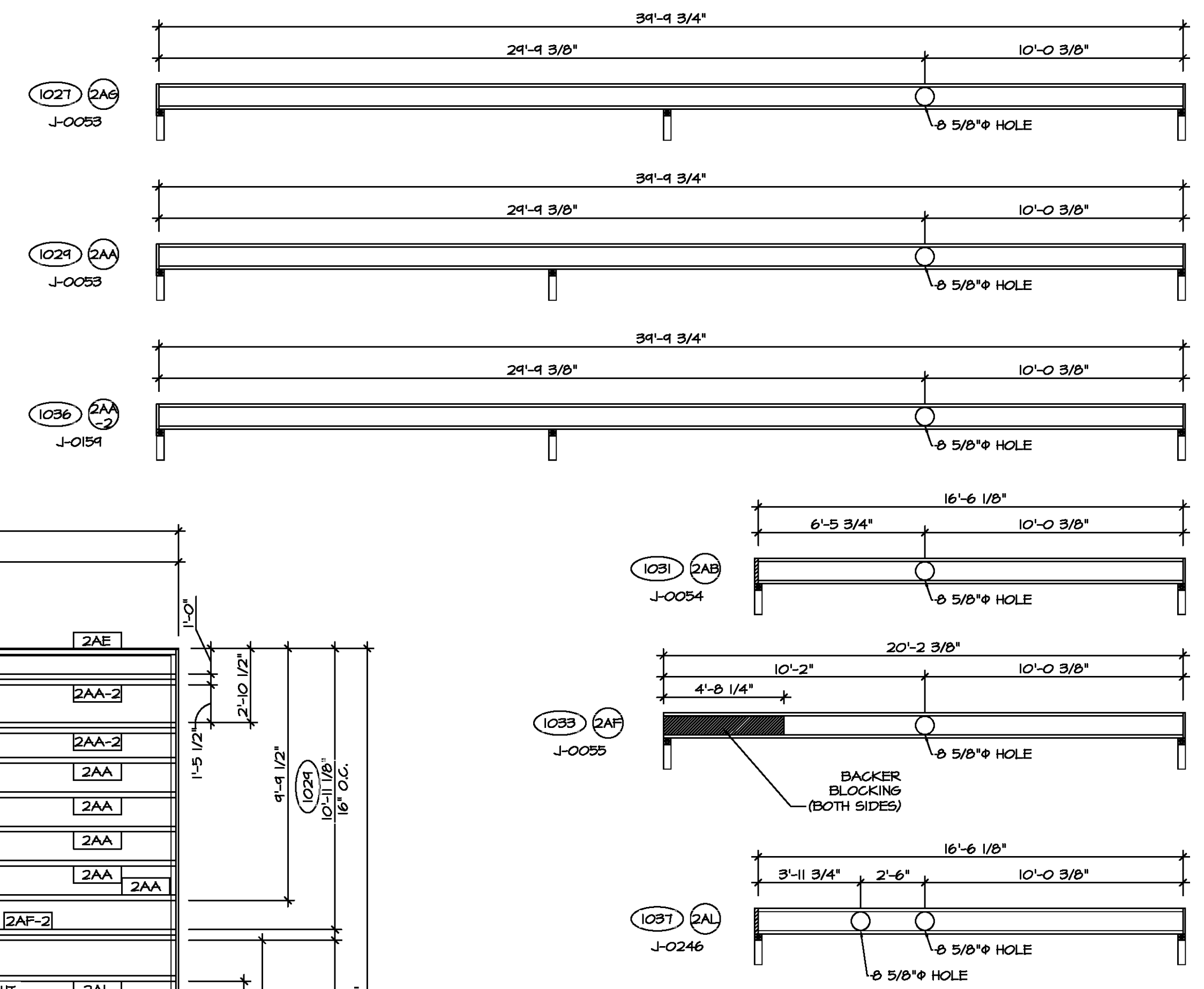
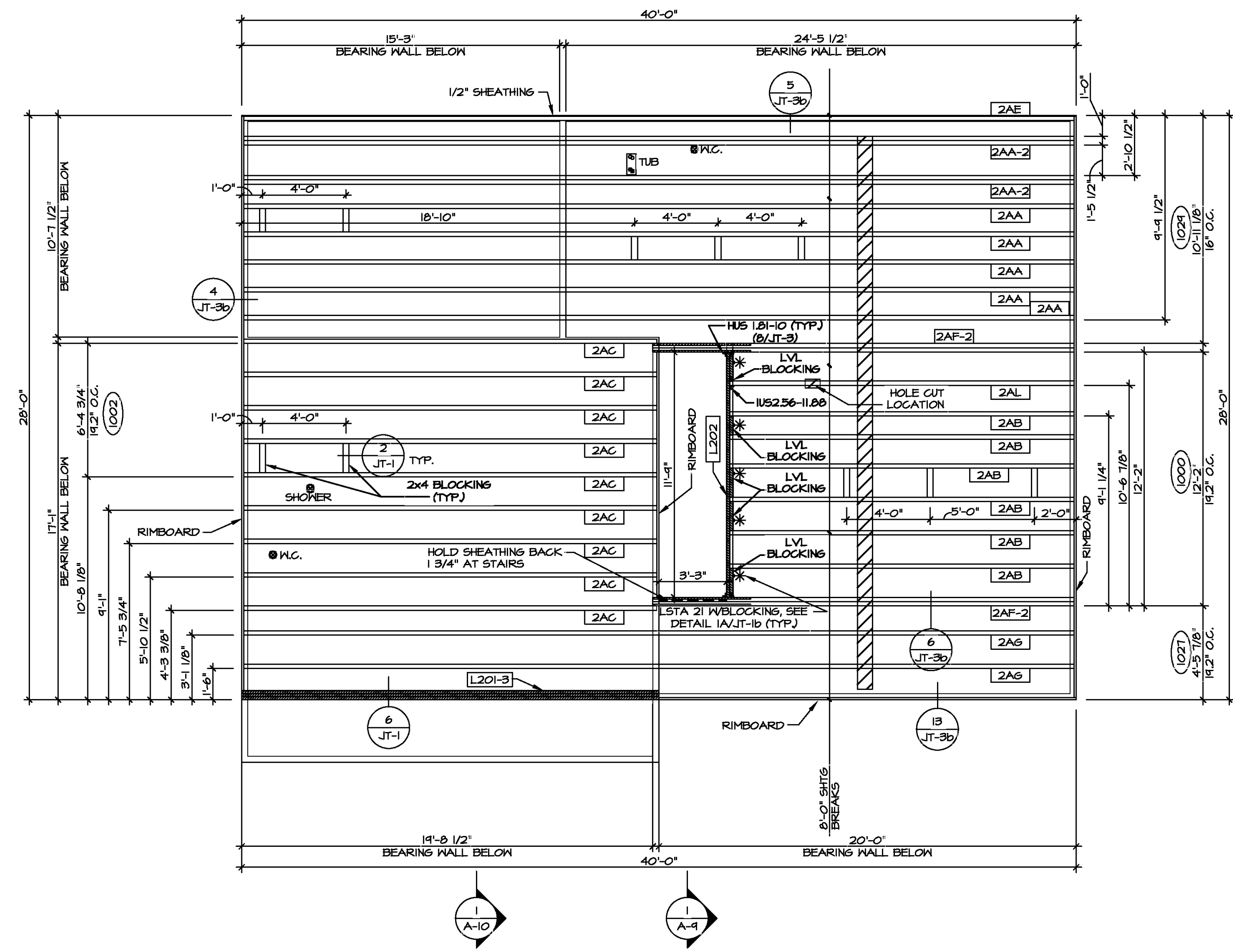

3 JOIST HOLE CUTS
SCALE: 1/4" = 1'-0"

1 SECOND FLOOR FRAMING PLAN
SCALE: 1/4" = 1'-0"

MODEL: CEDAR
DRAWING TITLE: SECOND FLOOR JOIST LAYOUT
OPTION DESCRIPTION: 20

SHEET NO. 5-2

SET NO. CDROO
VERSION 01
DRAWN BY:
DATE:
OPTION

DIV.-COMM-L0T-UNIT
COMM-L0T
STREET ADDRESS
CITY
STATE
ZIP

AFT. NO.
AFT. NO.

© NVR, Inc. I hereby reserve the right to modify the information contained herein without notice. The information contained herein is for informational purposes only and is not to be used for any other purpose without the written consent of NVR, Inc.

NVR
NVR, Inc. Suite 100
5285 Walkers Lane
Frederick, MD 21703

9/27/20 09:27:20 - 4:56 PM

TRUSS BRACING NOTES

1. IF TRUSS DOES NOT APPEAR ON THIS TRUSS BRACING SHEET, NO ADDITIONAL LATERAL BRACING IS REQUIRED.
2. 1X6 SPP#2 LATERAL BRACES SHALL BE NAILED TO MINIMUM (3) TRUSS MEMBERS WITH MINIMUM (2) 10D NAILS. PROVISIONS MUST BE MADE AT ENDS OR SPECIFIED INTERVALS TO RESTRAIN OR ANCHOR LATERAL BRACING.
3. WEB "T" BRACE, DETAIL 3/RP-1c, IS REQUIRED WHERE LATERAL BRACING IS NOT CONTINUOUS ACROSS THREE (3) OR MORE TRUSSES AND MAY BE USED IN LIEU OF 1X6 LATERAL BRACING.
4. DIAGONAL BRACING REQUIRED WHEN LATERAL BRACING IS REQUIRED (1/RP-1)
5. STUDDED GABLE BRACING DETAIL 1/RP-1c TO BE UTILIZED FOR TRUSSES 6'-4" IN HEIGHT OR GREATER.
6. PARTIALLY SHEATHED GABLES, SEE 5/RP-1c FOR "L" BRACING WHEN REQUIRED.
7. LATERAL BRACING CAN BE APPLIED TO EITHER SIDE OF THE WEB MEMBER IDENTIFIED IN THE DRAWING.
8. SHEATHING (OSB OR GYPSUM) REPLACES LATERAL AND DIAGONAL TRUSS BRACING.

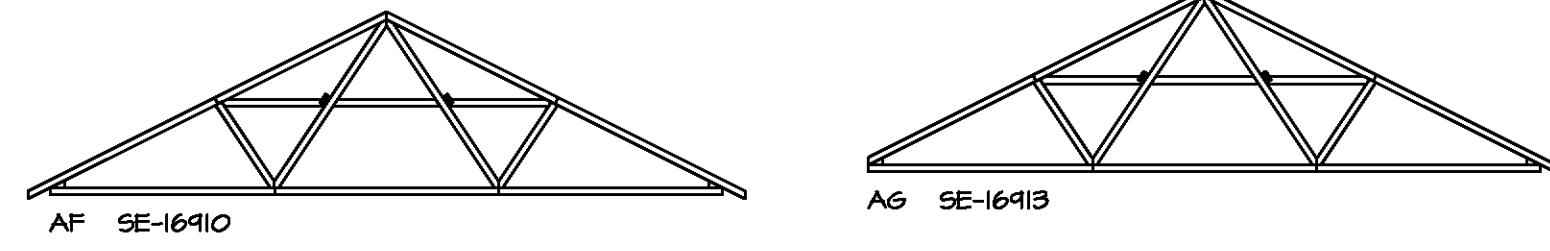

TRUSS BRACING DETAILS

SCALE: 1/8" = 1'-0"



DIV-COMM-LOT-UNIT
 COMM-LOT
 STREET ADDRESS
 CITY STATE ZIP
 APT. NO.

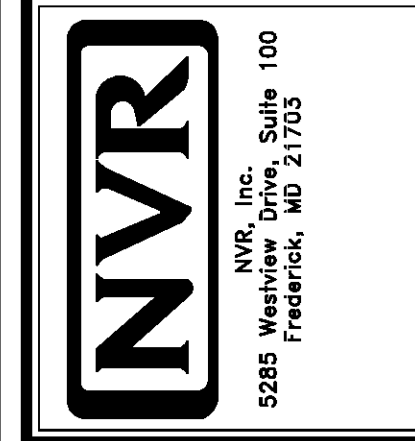

SHEET NO. 9-4	MODEL CEDAR	SET NO. CDROO VERSION 01	DRAWING TITLE TRUSS BRACING DETAILS
OPTION DESCRIPTION 22		DRAWN BY DATE: OPTION	

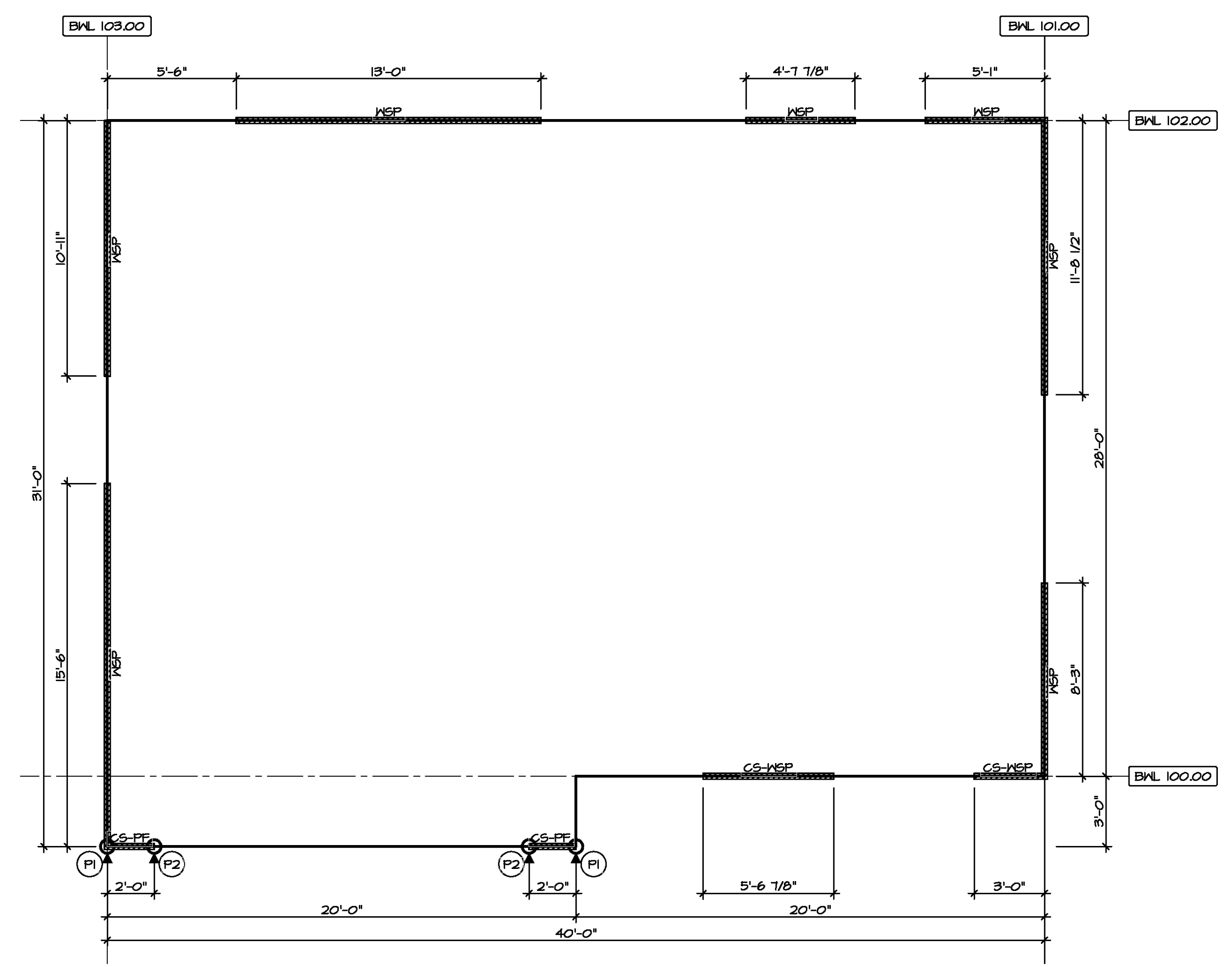

**FIRST FLOOR
BRACED WALL DETAIL**
SCALE: 1/4" = 1'-0"

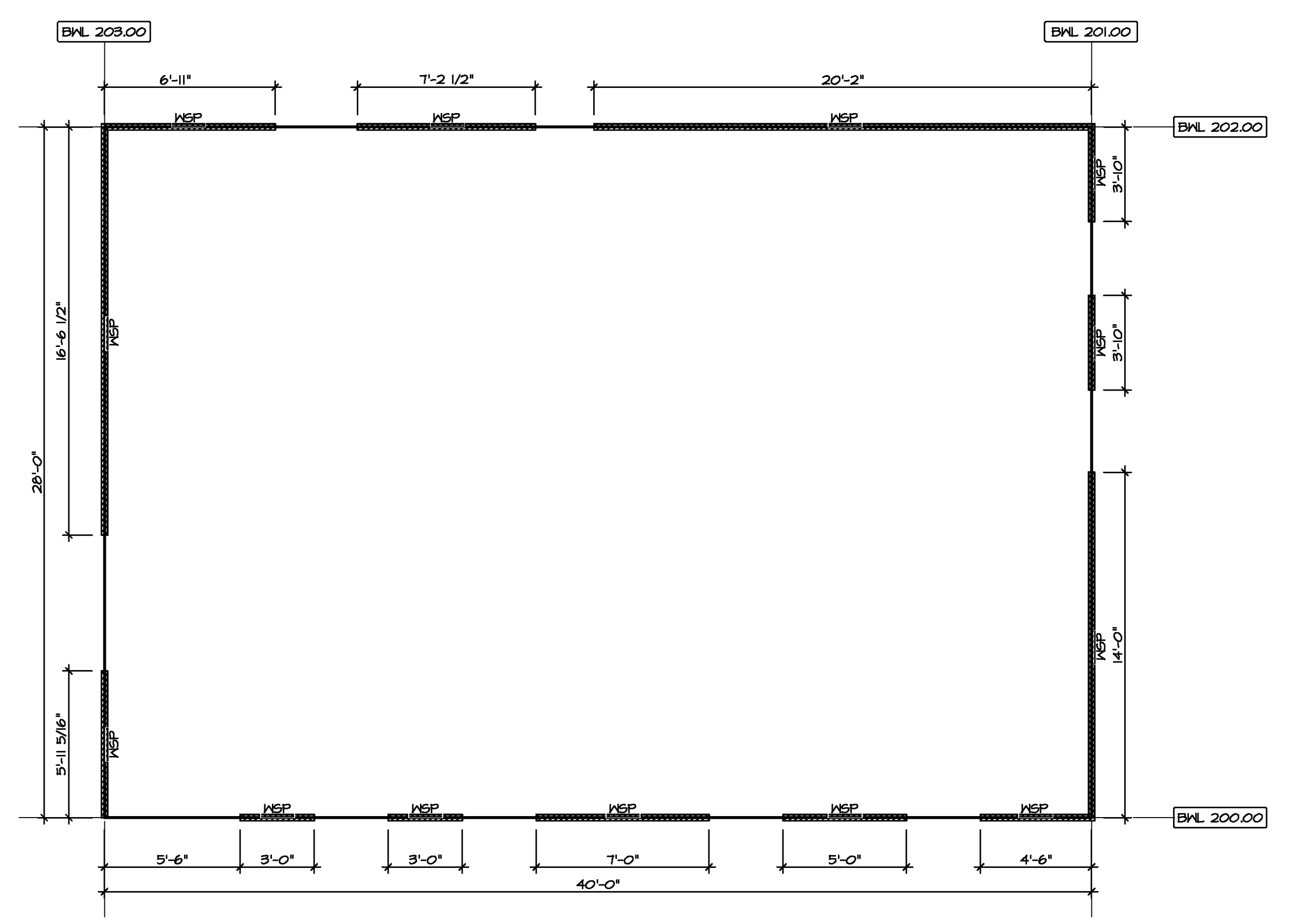

**SECOND FLOOR
BRACED WALL DETAIL**
SCALE: 1/4" = 1'-0"

FASTENING SCHEDULE			
SHEATHING	FASTENER	SPACING	
		EDGES	FIELD
7/16" WOOD STRUCTURAL PANELS OR EQUIVALENT (W METHOD WSP, CS-WSP, CS-6)	8d COMMON NAILS ALTERNATIVE FASTENER 1-3/4" 16-GAUGE CORROSION RESISTANT STAPLES	6" O.C.	12" O.C.
1/2" GYPSUM WALLBOARD (W METHOD GB-1, GB-2)	1-1/4" LONS, 1/4" HEAD, .098" DIA. ANNULAR-RINGED NAILS CORROSION RESISTANT TYPE N 1-1/4" DRYWALL SCREENS	7" O.C.	7" O.C.
LAMINATED FIBROUS STRUCTURAL SHEATHING	10d x 1 1/4" GALVANIZED ROOFING NAILS 1-1/4" 16-GAUGE CORROSION RESISTANT STAPLES	3" O.C.	3" O.C.
1/2" GYPSUM WALLBOARD BLOCKED AT THE EDGES (W METHOD GB-BW-1, GB-BW-2)	BLOCKING REQUIRED AT ALL GYPSUM EDGES. USED CORROSION RESISTANT TYPE N 1-1/4" DRYWALL SCREENS	4" O.C.	12" O.C.

NOTES:
1. MINIMUM 7/16" CROWN WIDTH FOR STAPLES IN WOOD STRUCTURAL PANEL.
2. SPECIFIED GYPSUM FASTENING REQUIRED ONLY WHERE METHOD GB IS IDENTIFIED. SEE PHASE SPECS FOR TYPICAL GYPSUM FASTENER SPACING.
3. USE OF STAPLES IN WOOD STRUCTURAL PANEL AS FASTENING METHOD ON WALLS PER ENGINEERED ALTERNATIVE.

LEGEND	
BWL XXXXX	BRACED WALL LINE I.D.
---	BRACED WALL LINE
---	HOUSE WALL
	BRACED WALL PANEL
WSP	WOOD STRUCTURAL PANEL
GB	GYPSUM BOARD (1) SIDED OR (2) SIDED
GB-BW	GYPSUM BOARD BLOCKED WALL CONSTRUCTION (1) SIDED OR (2) SIDED (SEE STANDARD DETAIL 6/WB-2)
LIB	LET-IN BRACING (SEE STANDARD DETAIL F / WB-2)
CS-WSP	CONTINUOUS SHEATHING - WOOD STRUCTURAL PANEL
CS-FF	CONTINUOUS SHEATHING - PORTAL FRAME. SEE FLOOR PLANS FOR PORTAL FRAME HEADER INFORMATION (SEE STANDARD DETAIL A, C / WB-2)
CS-6	CONTINUOUS SHEATHING - WOOD STRUCTURAL PANEL ADJACENT TO GARAGE OPENINGS
○	HOLD-DOWN
○	1. SEE SHEET WB-2 "P." INDICATOR SCHEDULE AND DETAILS
○	2. ARROW INDICATES LOCATION

NOTES:
HOUSE HAS BEEN ANALYZED UTILIZING A PRESCRIPTIVE METHOD IN COMPLIANCE WITH INTERNATIONAL RESIDENTIAL CODES (IRC) UNLESS OTHERWISE NOTED.

SHEATHING NOTE
LAMINATED FIBROUS STRUCTURAL (LFS) SHEATHING MATERIAL SHALL BE INSTALLED ON ALL WALLS UNLESS OTHERWISE NOTED ON THE FLOOR PLAN. INSTALL IN ACCORDANCE WITH SBCRI TECHNICAL EVALUATION REPORT: STRUCTURAL PERFORMANCE UNDER LATERAL LOAD CONDITIONS IS DESIGNED. INSTALLATION SHALL BE PERFORMED IN ACCORDANCE WITH THE PROVISIONS FOR WOOD STRUCTURAL PANELS (WSP/CS-WSP) AS DEFINED IN THE APPROPRIATE TER SECTION.

STRUCTURAL SHEATHING MATERIAL
- OX THERMO-PLY
TER NO. 1004-01
- BARRICADE THERMO-BRACE
TER NO. 1501-06
- NSP DRYLINE TSX
TER NO. 1401-06

BRACED WALL LINE SCHEDULE				
WIND SPEED (MILT)	IDENTIFIER	ACTUAL (FT)	REQUIRED (FT)	METHOD
130 MPH	BWL 100.00	14.51'	9.36'	CONTINUOUS (2 SIDES)
130 MPH	BWL 101.00	19.46'	14.78'	WSP (2 SIDES)
130 MPH	BWL 102.00	22.74'	10.79'	WSP (2 SIDES)
130 MPH	BWL 103.00	26.42'	15.29'	WSP (2 SIDES)
130 MPH	BWL 200.00	21.00'	5.18'	WSP (2 SIDES)
130 MPH	BWL 201.00	21.32'	7.06'	WSP (2 SIDES)
130 MPH	BWL 202.00	34.29'	5.18'	WSP (2 SIDES)
130 MPH	BWL 203.00	25.13'	7.06'	WSP (2 SIDES)

DIV-COMM-LOT-UNIT
COMM-LOT
STREET ADDRESS
CITY
STATE
ZIP
APT. NO.

NVR
NVR, Inc. Suite 100
Frederick, MD 21703
5285 Washburn Drive

SET NO. CDPROO
VERSION 01
DRAWN BY
DATE:
OPTION

MODEL
CEDAR
DRAWING TITLE
BRACED WALL PANEL DETAIL
OPTION DESCRIPTION

SHEET NO.
S-5
23

Y:\AS-2022-2656\ASD 2020 2ndHalf-Columbia\BWA DETACHED CEDAR_CDPROO_01\ELK-R_03_0006\23 S-5 WSHTS-LS.dwg 09/22/20 - 4:56 PM