

I, MICHAEL P. GRIFFIN, certify that under my direction and supervision this map was drawn from an actual field survey; that the error of closure of the survey as calculated by coordinates is 1: 10,000+; that the area shown hereon was calculated by coordinates.
 Witness my hand and seal this 7TH day of JANUARY 2021.



Michael Griffin

JAMES T. ADAMS III
 PIN #0644-43-5956.000
 DB 2929 PG 751

BK 2019 PGS 421-424
 HARNETT CO. REGISTRY

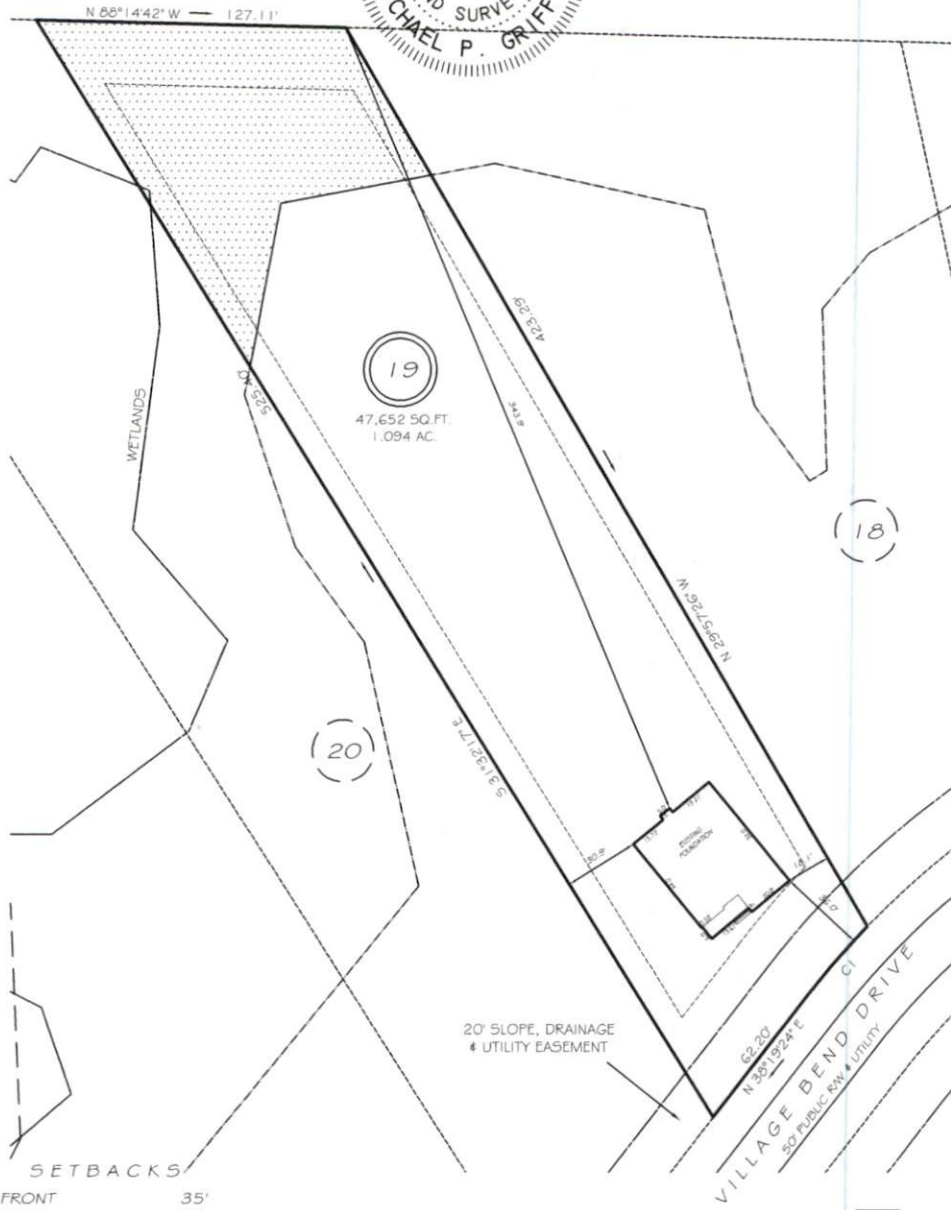

CI R=350.00 L=37.85' N41°25'17"E 37.83'

REVISION: NEW PLANS 8/28/20

LEGEND

- | | | | |
|-----|---------------------|-----|--------------------|
| EIP | EXISTING IRON PIPE | FES | FLARED END SECTION |
| IP5 | IRON PIPE SET | WM | WATER METER |
| R/W | RIGHT OF WAY | CO | CLEAN OUT |
| N/F | NOW OR FORMERLY | FH | FIRE HYDRANT |
| EIS | EXISTING IRON STAKE | CB | CATCH BASIN |

UNSUITABLE SOILS

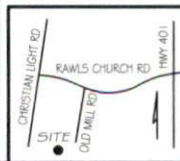

THIS PROPERTY IS NOT LOCATED
 IN THE 100 YEAR FLOOD ZONE.

GLS GRIFFIN LAND SURVEYING, INC.
 P.O. BOX 148
 FUQUAY-VARINA, NC 27526
 (919) 567-1963

FOUNDATION SURVEY
 FOR
DAN RYAN BUILDERS
 OLDE MILL VILLAGE
 LOT 19
 454 VILLAGE BEND DRIVE
 NORTH CAROLINA
 HARNETT CO. HECTOR'S CREEK TWSHP

DRAWN BY KDF	DATE 1/7/21
CHECKED BY MPG	SCALE 1" = 60'