

Harnett County Department of Public Health Improvement Permit

A building permit cannot be issued with only an Improvement Permit

ISSUED TO: WELLONS REALTY INC PROPERTY LOCATION: 1380 POPE ROAD (S11793)
 NEW REPAIR EXPANSION SUBDIVISION: LONG BRANCH HOLDING CO LOT # 3
 Type of Structure: 4-BEDROOM 65'x59' STD Site Improvements required prior to Construction Authorization Issuance: _____
 Proposed Wastewater System Type: 25% REDUCTION SYS.
 Projected Daily Flow: 480 GPD
 Number of bedrooms: 4 Number of Occupants: 8 max
 Basement Yes No
 Pump Required: Yes No May be required based on final location and elevations of facilities
 Type of Water Supply: Community Public Well Distance from well NA feet Permit valid for: Five years
 Permit conditions: _____ No expiration

Authorized State Agent: [Signature] Date: 10/07/2020 SEE ATTACHED SITE SKETCH

The issuance of this permit by the Health Department in no way guarantees the issuance of other permits. The permit holder is responsible for checking with appropriate governing bodies in meeting their requirements. This site is subject to revocation if the site plan, plat, or the intended use changes. The Improvement Permit shall not be affected by a change in ownership of the site. This permit is subject to compliance with the provisions of the Laws and Rules for Sewage Treatment and Disposal and to conditions of this permit.

Construction Authorization

(Required for Building Permit)

The construction and installation requirements of Rules .1950, .1952, .1954, .1955, .1956, .1957, .1958, and .1959 are incorporated by references into this permit and shall be met. Systems shall be installed in accordance with the attached system layout.

ISSUED TO: WELLONS REALTY INC. PROPERTY LOCATION: 1380 POPE ROAD (S11793)
 SUBDIVISION LONG BRANCH HOLDING CO LOT # 3
 Facility Type: 482 65'x59' STD New Expansion Repair
 Basement? Yes No Basement Fixtures? Yes No
 Type of Wastewater System** 25% REDUCTION SYSTEM (Initial) Wastewater Flow: 480 GPD
 (See note below, if applicable)
25% REDUCTION SYSTEM (Repair)

Installation Requirements/Conditions		Number of trenches <u>4</u>	Trench Spacing: <u>9</u> Feet on Center
Septic Tank Size <u>1250</u> gallons	Exact length of each trench <u>100</u> feet	Trenches shall be installed on contour at a	Soil Cover: <u>8</u> inches
Pump Tank Size _____ gallons	Maximum Trench Depth of: <u>20</u> inches	(Trench bottoms shall be level to +/-1/4"	(Maximum soil cover shall not exceed
	in all directions)		36" above the trench bottom)
Pump Requirements: _____ ft. TDH vs. _____ GPM		Aggregate Depth: <u>NA</u> inches below pipe	
Conditions: <u>GRAVITY TO P-BOX EQUAL DISTRIBUTION</u>		<u>NA</u> inches above pipe	
		<u>NA</u> inches total	

**WATER LINES (INCLUDING IRRIGATION) MUST BE 10FT. FROM ANY PART OF SEPTIC SYSTEM OR REPAIR AREA.
NO UTILITIES ALLOWED IN INITIAL OR REPAIR DRAIN FIELD AREA.**

**If applicable: I understand the system type specified is different from the type specified on the application. I accept the specifications of this permit.

Owner/Legal Representative Signature: _____ Date: _____

This Construction Authorization is subject to revocation if the site plan, plat, or the intended use changes. The Construction Authorization shall not be transferred when there is a change in ownership of the site. This Construction Authorization is subject to compliance with the provisions of the Laws and Rules for Sewage Treatment and Disposal and to the conditions of this permit. SEE ATTACHED SITE SKETCH

Authorized State Agent: [Signature] Date: 10/07/2020
ANDREW CURRIN Construction Authorization Expiration Date: 10/07/2025

Application # SFD 2009-0045

Harnett County Department of Public Health Site Sketch

Property Location: 1380 POPE ROAD (SR 1793)

Issued To: WELONS REALTY INC Subdivision LONG BRANCH HOLDING CO Lot # 3

Authorized State Agent: *Andrew Curran*
ANDREW CURRAN

Date: 10/07/2020

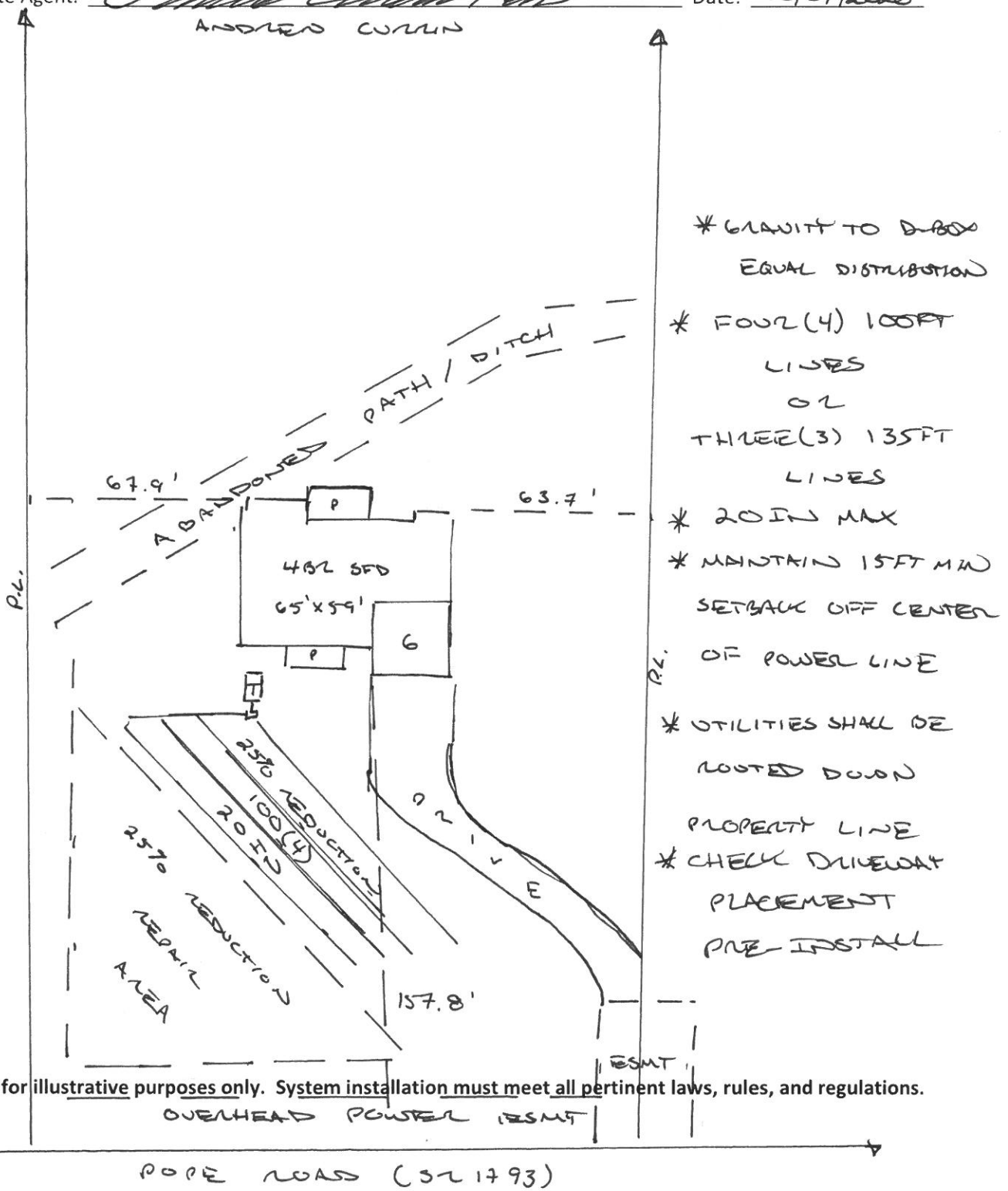

- * GRAVITY TO DRAIN
EQUAL DISTRIBUTION
- * FOUR (4) 100FT
LINES
OR
THREE (3) 135FT
LINES
- * 20 IN MAX
- * MAINTAIN 15FT MIN
SETBACK OFF CENTER
PROPERTY LINE
- * CHECK DRIVEWAY
PLACEMENT
PRE-INSTALL

This drawing is for illustrative purposes only. System installation must meet all pertinent laws, rules, and regulations.