

NOTE : CONTRACTOR TO VERIFY ALL BUILDING SETBACKS PRIOR TO CONSTRUCTION.

CURVE TABLE				
CURVE	LENGTH	RADIUS	BEARING	CHORD
C1	52.36'	50.00'	S87°54'56"W	50.00'

VICINITY MAP
(NO SCALE)

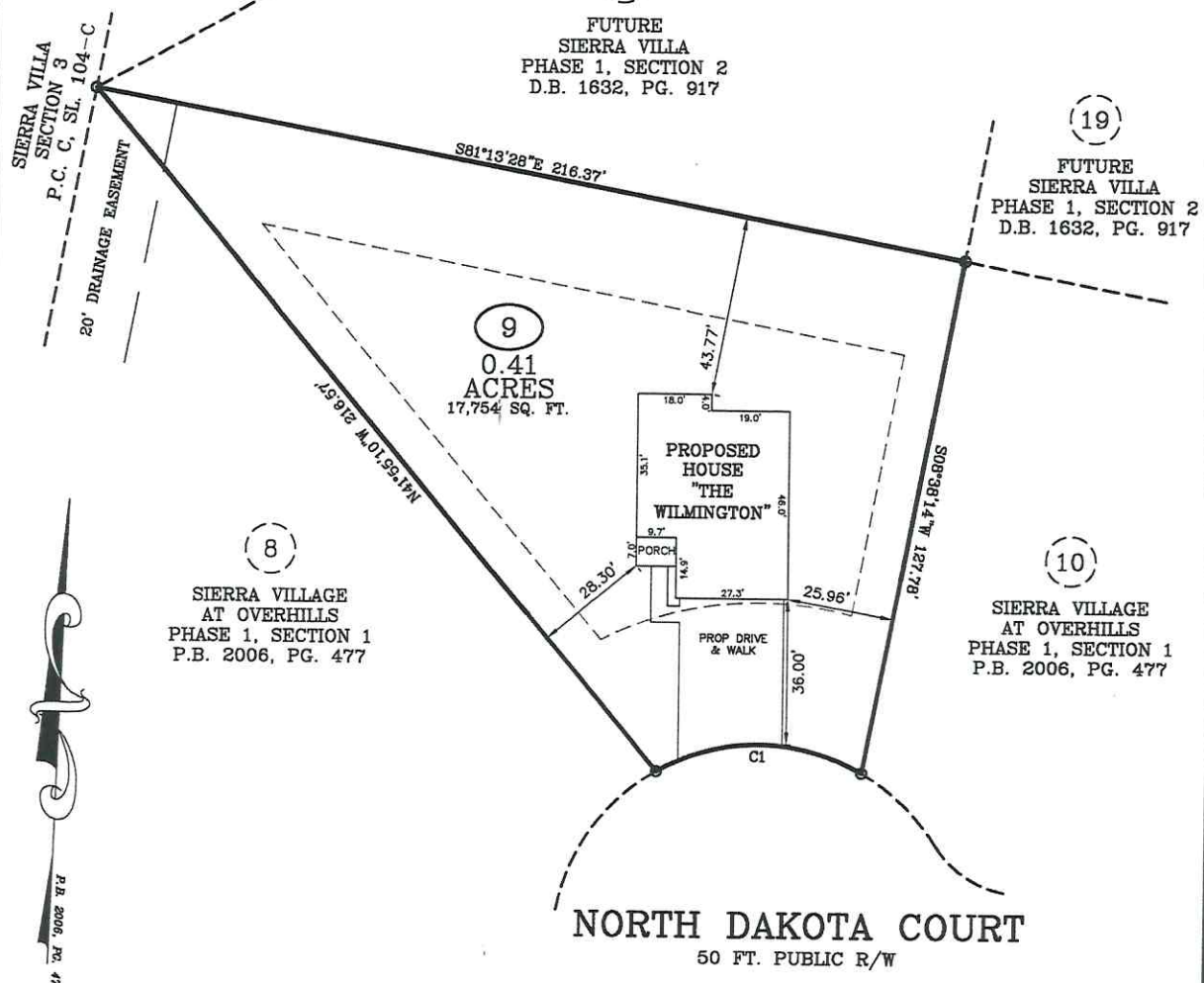

NORTH DAKOTA COURT
50 FT. PUBLIC R/W

PLOT PLAN

PLOT PLAN FOR: BEN STOUT CONSTRUCTION
ADDRESS: 112 NORTH DAKOTA COURT
CITY OF: SPRING LAKE, NC
COUNTY OF: HARNETT

TOWNSHIP OF: ANDERSON CREEK
DATE: SEPT 9TH, 2020
SCALE: 1" = 30'
REFERENCE: LOT 9

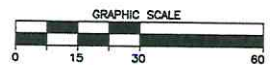

W. Larry King 09.09.20
W. LARRY KING, PLS - L-1339

Larry King & Associates, R.L.S., P.A.
P.O. Box 53787
1333 Morganton Road, Suite 201
Fayetteville, NC 28305
Phone: (910)483-4300
Fax: (910)483-4052
www.lKandA.com
NC Firm License C-0887

SIERRA VILLAGE
AT OVERHILLS
PHASE 1, SECTION 1
P.B. 2006, PG. 477

THIS MAP CAN NOT BE USED FOR RECORDATION OR ATTACHED TO A DEED TO BE RECORDED. THIS MAP IS NOT DRAWN IN ACCORDANCE WITH GS 47-30.

THE BOUNDARY AND LOT INFORMATION SHOWN ON THIS MAP IS TAKEN FROM THAT DOCUMENT DESCRIBED IN THE "REFERENCE" LINE SHOWN HEREON. THIS INFORMATION SHOULD BE CONFIRMED AS THE MOST CURRENT FOR THIS PROPERTY BEFORE ISSUANCE OF PERMITS OR COMMENCEMENT OF CONSTRUCTION. NO TITLE SEARCH WAS PERFORMED ON THIS PROPERTY BY THIS SURVEYOR.

K: sask proj BEN STOUT SIERRA VILLAS LOT 09 dwg LOT 9 PLOT PLAN.dwg, 9 9 2020 2:14:11 PM lka user 10, 1'30