

I, MICHAEL P. GRIFFIN, certify that under my direction and supervision this map was drawn from an actual field survey; that the error of closure of the survey as calculated by coordinates is 1: 10,000+; that the area shown hereon was calculated by coordinates.
 Witness my hand and seal this day of MONTH 2020.

BK 2020 FGS 271-272
 HARNETT CO. REGISTRY

SITE PLAN APPROVAL

DISTRICT RA 20 **USE** 38X41 SFD

#BEDROOMS 4

9-10-20 K.A.G.
 ZONING ADMINISTRATOR

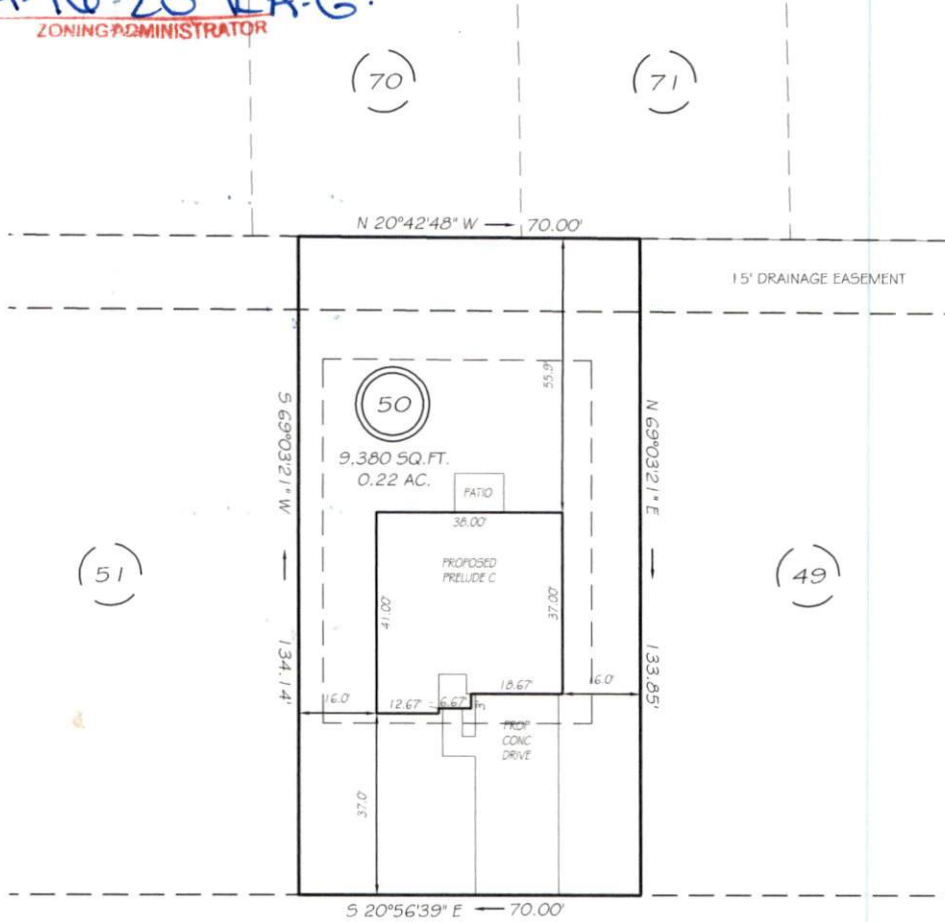

HALLOW OAK STREET
 50' PUBLIC RW

NOTE:
 NO OPERATING WINDOWS OR DOORS ON THE DWELLING'S SIDE THAT HAS A 5 FOOT SETBACK.

SETBACKS

FRONT	35'
REAR	25'
ONE SIDE	5'
OTHER SIDE	10'
CORNER SIDE	20'

LEGEND

EIP	EXISTING IRON PIPE	FES	FLARED END SECTION
IP5	IRON PIPE SET	WM	WATER METER
RW	RIGHT OF WAY	CO	CLEAN OUT
N/F	NOW OR FORMERLY	FH	FIRE HYDRANT
EIS	EXISTING IRON STAKE	CB	CATCH BASIN



PRELIMINARY
 NOT FOR RECORDATION,
 SALES OR CONVEYANCE



GRIFFIN LAND SURVEYING, INC.

P. O. BOX 148
 FUQUAY-VARINA, NC 27526
 (919) - 567-1963

PLOT PLAN
 FOR

H & H HOMES
 OLDE FARM VILLAGE
 PHASE IV
 LOT 50

HALLOW OAK STREET
 NORTH CAROLINA
 HARNETT CO. ANDERSON CREEK TWSHP

DRAWN BY NMF

DATE 8/11/20

CHECKED BY MPG

SCALE 1" = 30'