



VICINITY MAP
(NO SCALE)

NOTE : CONTRACTOR TO
VERIFY ALL BUILDING
SETBACKS PRIOR TO
CONSTRUCTION.

CURVE TABLE				
CURVE	LENGTH	RADIUS	BEARING	CHORD
C1	76.35'	524.52'	S89°50'07"W	76.28'



(304)

FOREST OAKS
PHASE 5, SECTION 1
P.B. 2017, PG. 314

(305)

FOREST OAKS
PHASE 5, SECTION 1
P.B. 2017, PG. 314

(317)

FOREST OAKS
PHASE 5, SECTION 2
P.B. 2020, PG. 220

(315)

FOREST OAKS
PHASE 5, SECTION 2
P.B. 2020, PG. 220

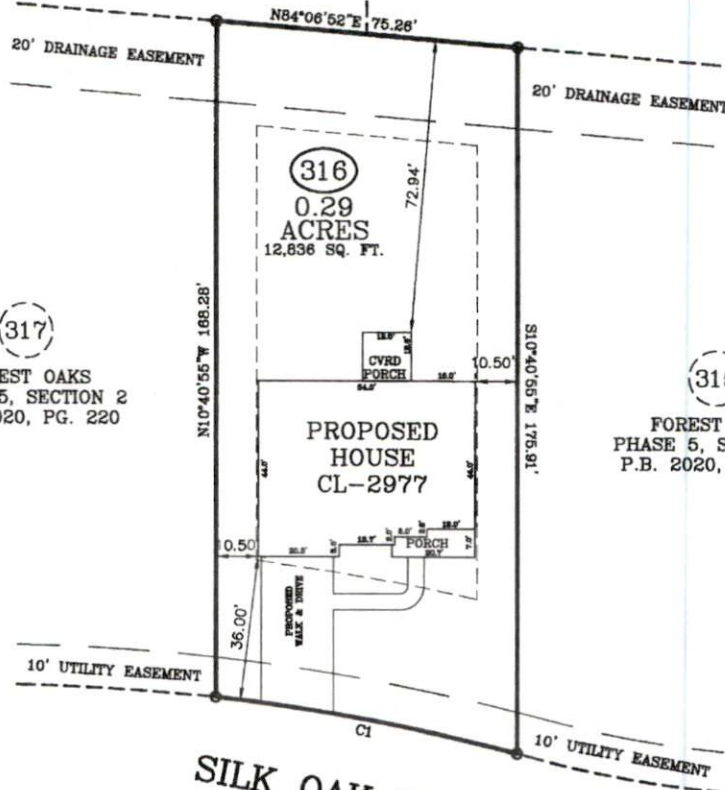

SILK OAK DRIVE
50 FT. PUBLIC R/W

ZONING: RA-20R
SETBACKS:
FRONT - 35'
SIDE - 10'
REAR - 25'

PLOT PLAN

PLOT PLAN FOR: CAVINESS LAND DEVELOPMENT TOWNSHIP OF: ANDERSON CREEK
ADDRESS: SILK OAK DRIVE DATE: SEPT 8TH, 2020
CITY OF: NEAR BUNNLEVEL, NC SCALE: 1" = 30'
COUNTY OF: HARNETT REFERENCE: LOT 316



FOREST OAKS
PHASE 5, SECTION 2
M.B. 2020, PG. 220



W. Larry King 9.8.20
W. LARRY KING, PLS - L-1339

Larry King & Associates, R.L.S., P.A.

P.O. Box 53787
1333 Morganton Road, Suite 201
Fayetteville, NC 28305
Phone: (910)483-4300
Fax: (910)483-4052
www.LKandA.com
NC Firm License C-0887

THIS MAP CAN NOT BE USED FOR RECORDATION
OR ATTACHED TO A DEED TO BE RECORDED.
THIS MAP IS NOT DRAWN IN ACCORDANCE WITH
GS 47-30.

THE BOUNDARY AND LOT INFORMATION SHOWN ON
THIS MAP IS TAKEN FROM THAT DOCUMENT DE-
SCRIBED IN THE "REFERENCE" LINE SHOWN
HEREON. THIS INFORMATION SHOULD BE CONFIRMED
AS THE MOST CURRENT FOR THIS PROPERTY
BEFORE ISSUANCE OF PERMITS OR COMMENCE-
MENT OF CONSTRUCTION. NO TITLE SEARCH WAS
PERFORMED ON THIS PROPERTY BY THIS SURVEYOR.

I, W. LARRY KING, CERTIFY THAT THIS MAP IS
FOR THE PURPOSE OF PERMITTING ONLY. IT IS
NOT A SURVEY AND NO RELIANCE MAY BE
PLACED ON ITS ACCURACY. THE STRUCTURES
SHOWN ON THIS PLOT PLAN IS PLACED ACCOR-
DING TO THE INSTRUCTIONS GIVEN BY THE
BUILDER. ALL DIMENSIONS AND SETBACKS SHOULD
BE VERIFIED FOR COMPLIANCE WITH ZONING
AND COVENANTS.