

**FEMA FLOOD HAZARD STATEMENT**  
 The subject property shown on this plat is located within the FEMA "Zone X" (Minimal Flood Risk) Area as shown on FIRM Number: 3720151800J Effective date: 10/3/2006

Teddy Sherman & Rebecca Lee Strickland  
 DB 912, Pg. 218  
 PC #D, Slide 54-D

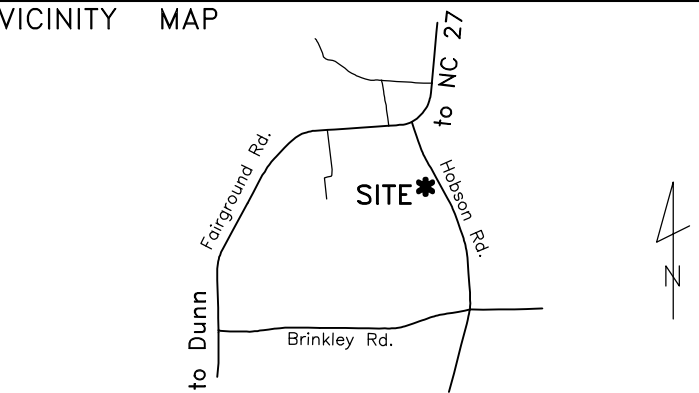
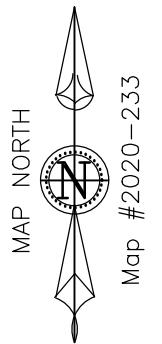

~ --- Hobson Rd., Dunn ~  
 Lot 4BR, Map # 2020-282  
 Deed Book 3821, Page 171

~ Plot Plan ~  
**Christopher Michael Foisy & Ashley Jones Foisy**  
 Care of: Signature Home Builders, Inc.

Averasboro Twp.	Harnett County
Scale: 1" = 120'	Date: 9/10/2020

Surveyed & Mapped By  
**STREAMLINE LAND SURVEYING, Inc.**  
 NC FIRM C-1898  
 870 NC 55 W, Coats, N.C. 27521  
 Phone: 910-897-7715

~PRELIMINARY PLOT PLAN~  
 - Not an actual survey-  
 This plan represents proposed improvements to a lot of record. This plan is subject to review and approval by County Planning and Inspections Departments.

NOT FOR RECORDATION

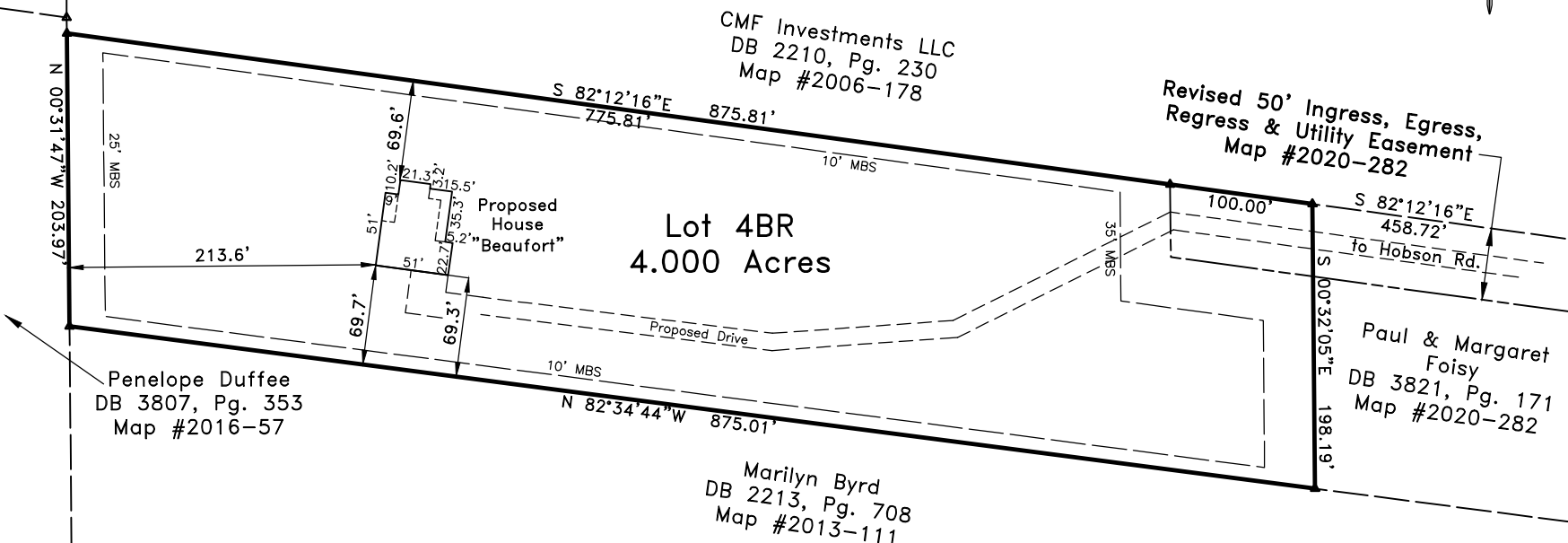

**LEGEND:**

- Subject Lot Boundary Line
- Adjoining Boundary Line
- - - - - R/W Right-of-Way Line
- C/L Centerline
- Easement Line
- MBS...Minimum Building Setback
- OHE...Overhead Electric Line
- ▲ CP Calculated Point

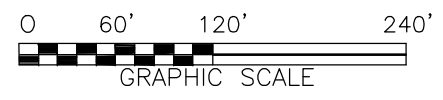

DATA\1518\200731FO.dwg (L4BR-PlotPlan)