

LEGEND

- Surveyed Property Line
- Right-of-Way Line
- Easement Line
- Property Line - Not Surveyed
- EIP - ● - Existing Iron Pipe
- ISS - ○ - Iron Stake Set
- EIS - ● - Existing Iron Stake

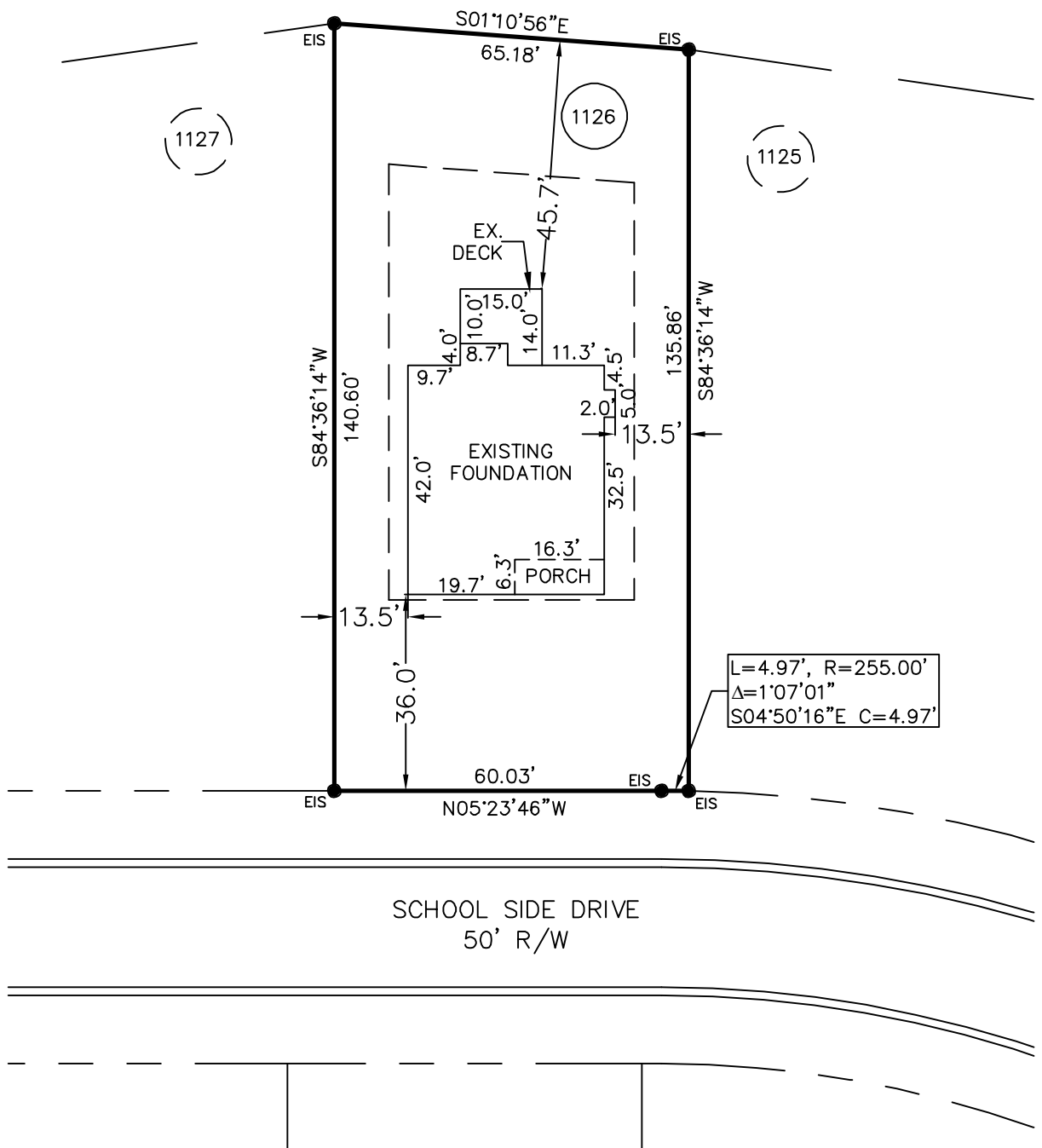
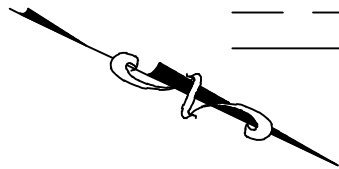

FOUNDATION

PROPERTY OF: MCKEE HOMES, LLC
 ADDRESS: SCHOOL SIDE DRIVE
 COUNTY: HARNETT
 DATE: January 19, 2021
 SCALE: 1" = 30'
 SUBDIVISION: ANDERSON CREEK CLUB (SOUTH)
 THE ACADEMY - PHASE 7 (SECTION 2B and 2C)
 MAP BOOK 2018, PAGE 235



This map is not for recordation and can not be used for conveyances.

Averette Engineering Co., P.A.
 Established 1970
 CIVIL ENGINEERING
 LAND SURVEYING
 PLANNING

Address:
 712 E. Lake Ridge Road
 Raeford, NC 28376
 Phone: (910) 488-5656
 Fax: (910) 488-0181
 License: C-0146
 Web: www.averette-eng.com

Michael D. Averette
 MICHAEL D. AVERETTE L-3352
 Professional Land Surveyor
 January 19, 2021
 Date