

VICINITY MAP
(NO SCALE)

NOTE : CONTRACTOR TO VERIFY ALL BUILDING SETBACKS PRIOR TO CONSTRUCTION.

N\F
ANDREA L. ALEXANDER
D.B. 3110, PG. 894
P.B. 2007, PG. 847

N\F
CARL EVERETT BUTLER
& WIFE ELIZABETH M. BUTLER
D.B. 2789, PG. 218
P.B. 2007, PG. 847

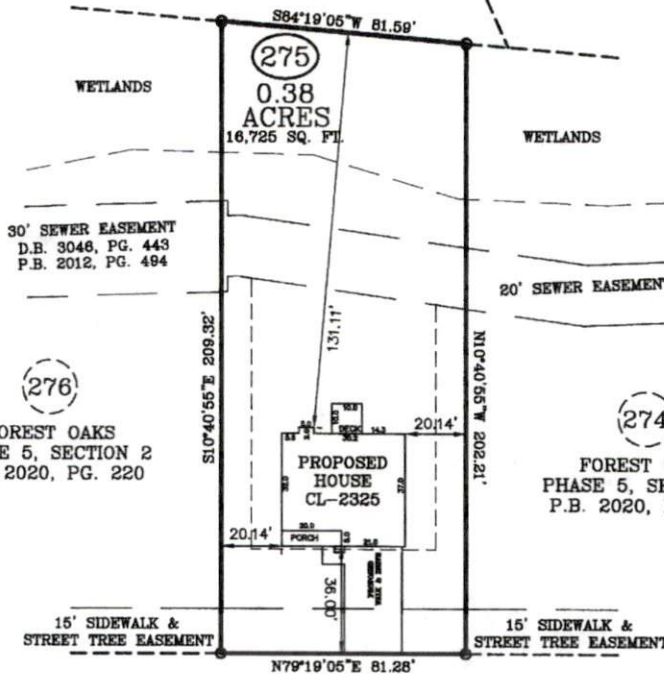

(276)
FOREST OAKS
PHASE 5, SECTION 2
P.B. 2020, PG. 220

(274)
FOREST OAKS
PHASE 5, SECTION 2
P.B. 2020, PG. 220

SILK OAK DRIVE
50 FT. PUBLIC R/W

ZONING: RA-20R
SETBACKS:
FRONT - 35'
SIDE - 10'
REAR - 25'

PLOT PLAN

PLOT PLAN FOR: CAVINESS LAND DEVELOPMENT TOWNSHIP OF: ANDERSON CREEK
ADDRESS: SILK OAK DRIVE DATE: AUG 28TH, 2020
CITY OF: NEAR BUNNLEVEL, NC SCALE: 1" = 40'
COUNTY OF: HARNETT REFERENCE: LOT 275



FOREST OAKS
PHASE 5, SECTION 2
M.B. 2020, PG. 220

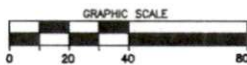

I, W. LARRY KING, CERTIFY THAT THIS MAP IS FOR THE PURPOSE OF PERMITTING ONLY, IT IS NOT A SURVEY AND NO RELIANCE MAY BE PLACED ON ITS ACCURACY. THE STRUCTURE SHOWN ON THIS PLOT PLAN IS PLACED ACCORDING TO THE INSTRUCTIONS GIVEN BY THE BUILDER. ALL DIMENSIONS AND SETBACKS SHOULD BE VERIFIED FOR COMPLIANCE WITH ZONING AND COVENANTS.

W. Larry King 8.31.20
W. LARRY KING, PLS - L-1339

Larry King & Associates, R.L.S., P.A.
P.O. Box 53787
1333 Morganton Road, Suite 201
Fayetteville, NC 28305
Phone: (910)483-4300
Fax: (910)483-4052
www.lKandA.com
NC Firm License C-0887

THIS MAP CAN NOT BE USED FOR RECORDATION OR ATTACHED TO A DEED TO BE RECORDED. THIS MAP IS NOT DRAWN IN ACCORDANCE WITH GS 47-30.

THE BOUNDARY AND LOT INFORMATION SHOWN ON THIS MAP IS TAKEN FROM THAT DOCUMENT DESCRIBED IN THE "REFERENCE" LINE SHOWN HEREON. THIS INFORMATION SHOULD BE CONFIRMED AS THE MOST CURRENT FOR THIS PROPERTY BEFORE ISSUANCE OF PERMITS OR COMMENCEMENT OF CONSTRUCTION. NO TITLE SEARCH WAS PERFORMED ON THIS PROPERTY BY THIS SURVEYOR.