

VICINITY MAP
(NO SCALE)

CURVE TABLE				
CURVE	LENGTH	RADIUS	BEARING	CHORD
C1	75.06'	525.49'	S65°10'57"W	75.00'

LEGEND		
○	DENOTES BREAK IN LINE	
△	DENOTES CONTROL CORNER	
□	CONCRETE MONUMENT	
EIP	EXISTING IRON PIPE	
EIR	EXISTING REBAR	
EPK	EXISTING PK NAIL	
SPK	SET PK NAIL	REC RECORDED
SIR	SET REBAR	MEAS MEASURED
NOTE - 1/2" IRON REBAR SET FLUSH W/ THE GROUND AT ALL PROPERTY CORNERS UNLESS OTHERWISE NOTED.		

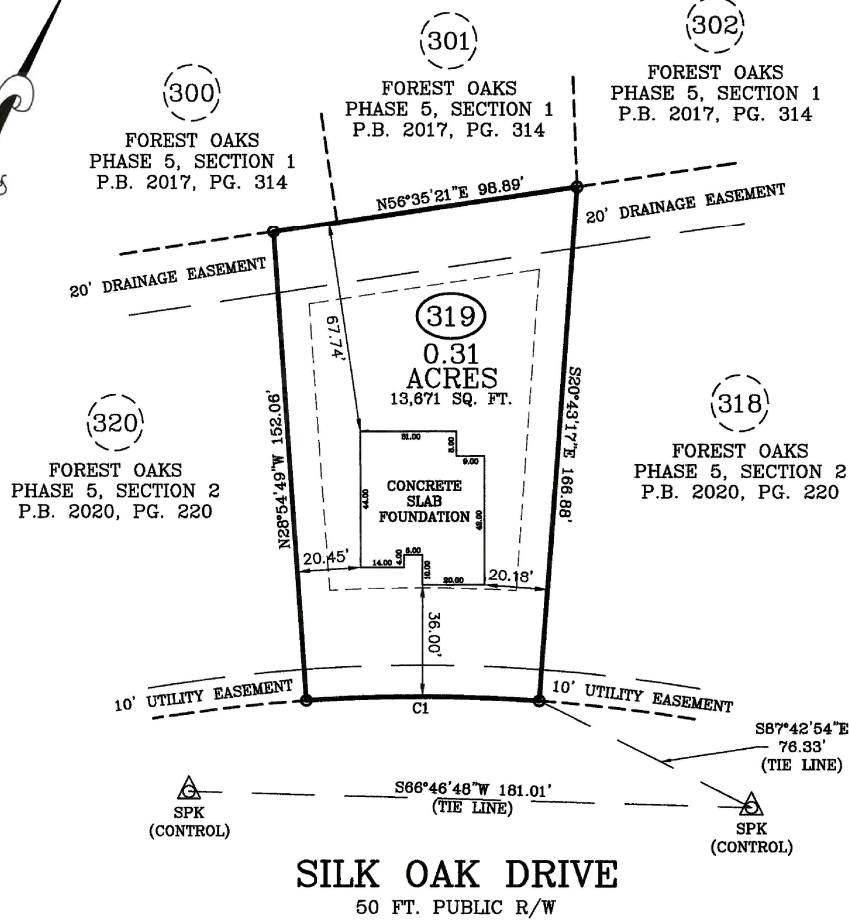
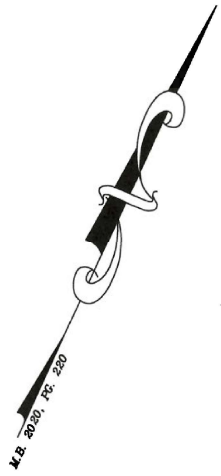

SILK OAK DRIVE
50 FT. PUBLIC R/W

FOUNDATION SURVEY

SURVEY FOR: CAVINESS LAND DEVELOPMENT
 ADDRESS: SILK OAK DRIVE
 CITY OF: NEAR BUNNLEVEL, NC
 COUNTY OF: HARNETT

TOWNSHIP OF: ANDERSON CREEK
 DATE: OCTOBER 26TH, 2020
 SCALE: 1" = 40'
 REFERENCE: LOT 319

FOREST OAKS
 PHASE 5, SECTION 2
 M.B. 2020, PG. 220

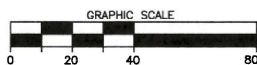

Larry King & Associates, R.L.S., P.A.

P.O. Box 53787
 1333 Morganton Road, Suite 201
 Fayetteville, NC 28305
 Phone: (910)483-4300
 Fax: (910)483-4052
 www.LKandA.com
 NC Firm License C-0887

"I certify that this map was drawn under my supervision from an actual survey made under my supervision (deed description recorded in M.B. 2020, PG. 220 or other reference source as shown); that the boundaries not surveyed are indicated as drawn from information in Book and page as referenced above that the ratio of precision or positional accuracy is > 1:10,000; and that this map meets the requirements of The Standards of Practice for Land Surveying in North Carolina (21 NCAC 56.1600)."

W. Larry King 10-26-20
 W. Larry King, Professional Land Surveyor L-1339

