

VICINITY MAP  
(NO SCALE)

NOTE : CONTRACTOR TO VERIFY ALL BUILDING SETBACKS PRIOR TO CONSTRUCTION.

CURVE TABLE				
CURVE	LENGTH	RADIUS	BEARING	CHORD
C1	41.18'	517.24'	S58°48'34"W	41.17'

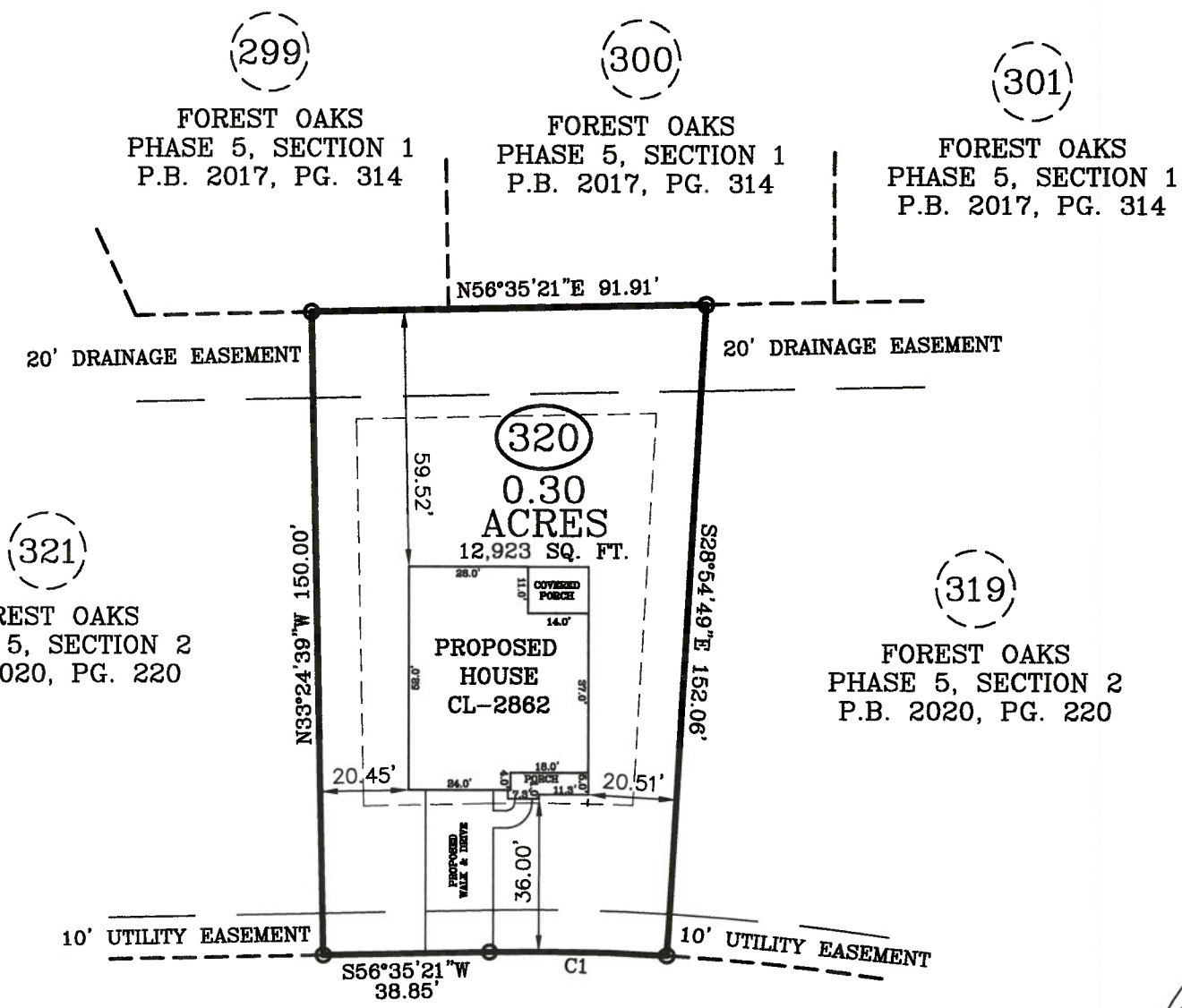

**SILK OAK DRIVE**  
50 FT. PUBLIC R/W

ZONING: RA-20R  
SETBACKS:  
FRONT - 35'  
SIDE - 10'  
REAR - 25'

**PLOT PLAN**

PLOT PLAN FOR: CAVINESS LAND DEVELOPMENT      TOWNSHIP OF: ANDERSON CREEK  
ADDRESS: SILK OAK DRIVE      DATE: AUG 28TH, 2020  
CITY OF: NEAR BUNNLEVEL, NC      SCALE: 1" = 40'  
COUNTY OF: HARNETT      REFERENCE: LOT 320  
FOREST OAKS  
PHASE 5, SECTION 2  
M.B. 2020, PG. 220



*W. Larry King 8.31.20*  
W. LARRY KING, PLS - L-1339

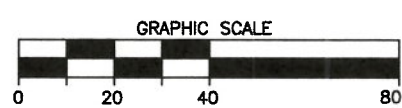

I, W. LARRY KING, CERTIFY THAT THIS MAP IS FOR THE PURPOSE OF PERMITTING ONLY, IT IS NOT A SURVEY AND NO RELIANCE MAY BE PLACED ON ITS ACCURACY. THE STRUCTURE SHOWN ON THIS PLOT PLAN IS PLACED ACCORDING TO THE INSTRUCTIONS GIVEN BY THE BUILDER. ALL DIMENSIONS AND SETBACKS SHOULD BE VERIFIED FOR COMPLIANCE WITH ZONING AND COVENANTS.

**Larry King & Associates, R.L.S., P.A.**  
P.O. Box 53787  
1333 Morganton Road, Suite 201  
Fayetteville, NC 28305  
Phone: (910)483-4300  
Fax: (910)483-4052  
[www.LKandA.com](http://www.LKandA.com)  
NC Firm License C-0887

THIS MAP CAN NOT BE USED FOR RECORDATION OR ATTACHED TO A DEED TO BE RECORDED. THIS MAP IS NOT DRAWN IN ACCORDANCE WITH GS 47-30.

THE BOUNDARY AND LOT INFORMATION SHOWN ON THIS MAP IS TAKEN FROM THAT DOCUMENT DESCRIBED IN THE "REFERENCE" LINE SHOWN HEREON. THIS INFORMATION SHOULD BE CONFIRMED AS THE MOST CURRENT FOR THIS PROPERTY BEFORE ISSUANCE OF PERMITS OR COMMENCEMENT OF CONSTRUCTION. NO TITLE SEARCH WAS PERFORMED ON THIS PROPERTY BY THIS SURVEYOR.