

VICINITY MAP  
(NO SCALE)

CURVE TABLE				
CURVE	LENGTH	RADIUS	BEARING	CHORD
C1 (REC)	41.18'	517.24'	S58°48'34"W	41.17'
C1 (MEAS)	41.22'	517.24'	S58°41'39"W	41.21'

LEGEND	
○	DENOTES BREAK IN LINE
△	DENOTES CONTROL CORNER
□	CONCRETE MONUMENT
EIP	EXISTING IRON PIPE
EIR	EXISTING REBAR
EPK	EXISTING PK NAIL
SPK	SET PK NAIL
SIR	SET REBAR
REC	RECORDED
MEAS	MEASURED

NOTE - 1/2" IRON REBAR SET FLUSH W/ THE GROUND AT ALL PROPERTY CORNERS UNLESS OTHERWISE NOTED.

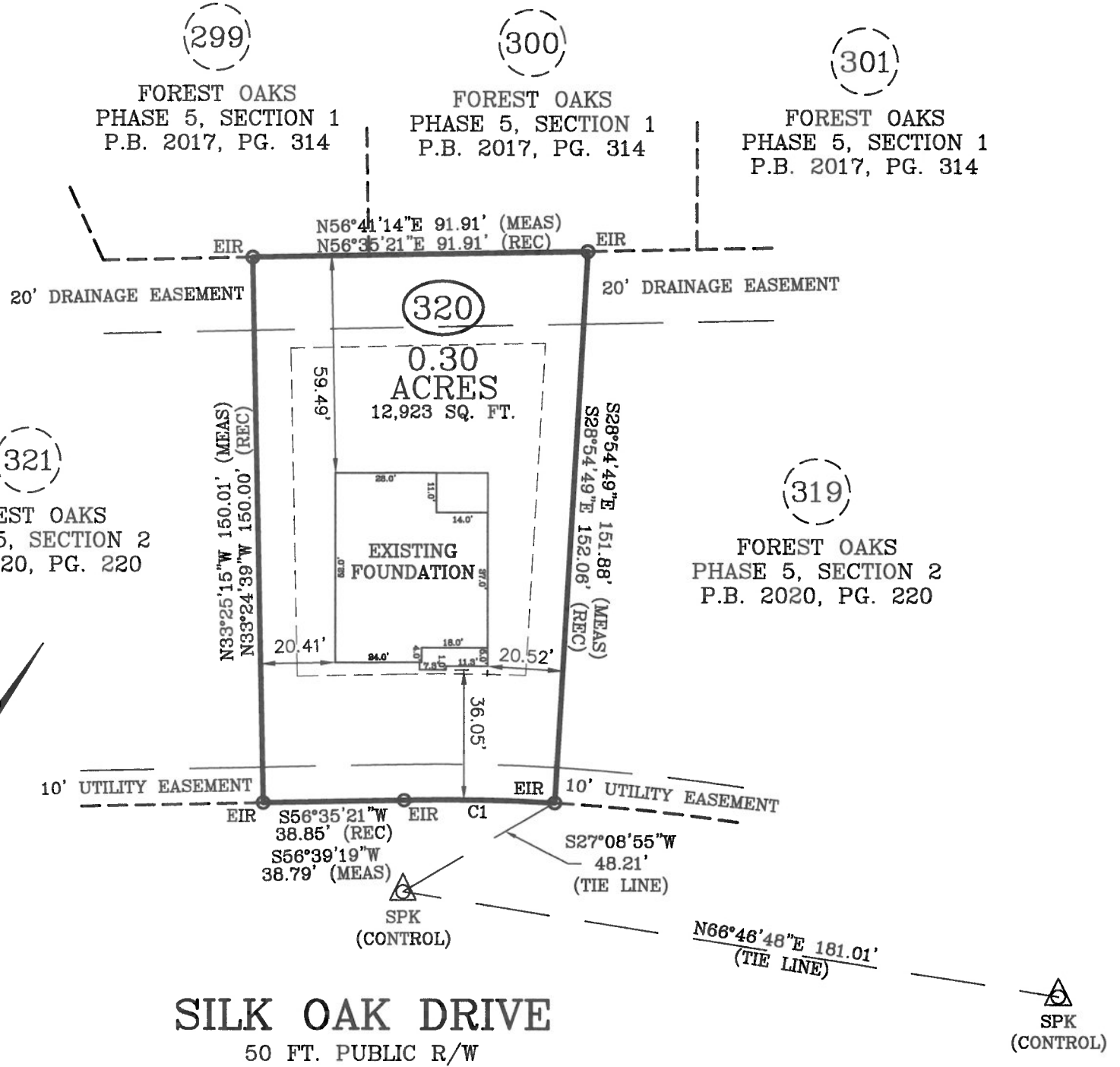

FOUNDATION SURVEY

SURVEY FOR: CAVINESS LAND DEVELOPMENT  
 ADDRESS: SILK OAK DRIVE  
 CITY OF: NEAR BUNNLEVEL, NC  
 COUNTY OF: HARNETT

TOWNSHIP OF: ANDERSON CREEK  
 DATE: SEPT 25TH, 2020  
 SCALE: 1" = 40'  
 REFERENCE: LOT 320  
 FOREST OAKS  
 PHASE 5, SECTION 2  
 M.B. 2020, PG. 220

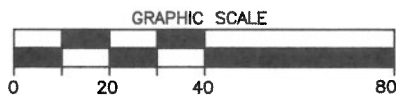

**Larry King & Associates, R.L.S., P.A.**  
 P.O. Box 53787  
 1333 Morganton Road, Suite 201  
 Fayetteville, NC 28305  
 Phone: (910) 483-4300  
 Fax: (910) 483-4052  
 www.LKandA.com  
 NC Firm License C-0887

"I certify that this map was drawn under my supervision from an actual survey made under my supervision (deed description recorded in M.B. 2020, PG. 220 or other reference source as shown); that the boundaries not surveyed are indicated as drawn from information in Book and page as referenced above that the ratio of precision or positional accuracy is > 1:10,000; and that this map meets the requirements of The Standards of Practice for Land Surveying in North Carolina (21 NCAC 56. 1600)."

W. Larry King, Professional Land Surveyor L-1339