

NOTE: FIRST FLOOR
 9'-0" CEILINGS FIRST
 FLOOR ONLY

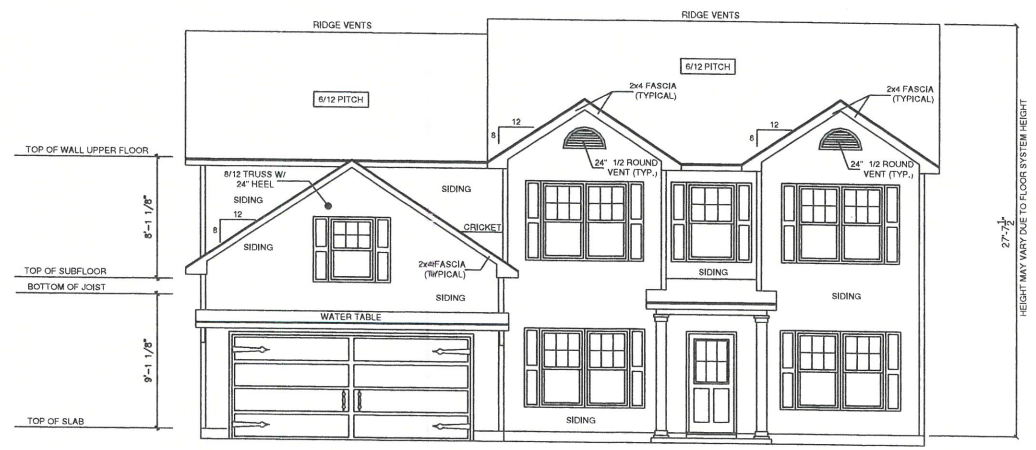

PRINCETON FRONT ELEVATION "A"
 SCALE 1/8" = 1'-0"



PRINCETON REAR ELEVATION "A"
 SCALE 1/8" = 1'-0"

General Notes

- 1.) MAIN FLOOR PLATE HEIGHT TO BE 9'-0" UNLESS NOTED OTHERWISE.
- 2.) OPTIONAL BONUS PLATE HEIGHT TO BE 6'-0" UNLESS NOTED OTHERWISE.
- 3.) INTERIOR & EXTERIOR WALLS TO BE DRAWN @ 3/12" UNLESS NOTED OTHERWISE.
- 4.) ALL ANGLES TO BE DRAWN AT 45° OR 90° UNLESS NOTED OTHERWISE.
- 5.) WINDOW HEADER HEIGHT TO BE SET @ 8'-11" UNLESS NOTED OTHERWISE. HEADER SIZE AND MATERIAL TO BE DETERMINED & VERIFIED BY FRAMER, BUILDER, TRUSS SHOP OR BY A LICENSED ENGINEER.
- 6.) SIZE, LOCATION AND MATERIALS OF BEAMS, TRUSSES, GIRDERS AND HEADERS TO BE DETERMINED & VERIFIED BY BUILDER, FRAMER, TRUSS SHOP OR LICENSED ENGINEER.
- 7.) FOOTER SIZE, MATERIAL & LOCATIONS TO BE VERIFIED AND DETERMINED BY BUILDER, FOOTER CONTRACTOR OR LICENSED ENGINEER.
- 8.) ROOF VENTILLATION TO BE DETERMINED & VERIFIED BUILDER, ROOFING CONTRACTOR OR LICENSED ENGINEER.
- 9.) ALL MECHANICAL SYSTEMS DESIGNS, LOCATIONS AND SIZING TO BE DETERMINED & VERIFIED BY BUILDER, APPROPRIATE TRADE CONTRACTOR AND OR LICENSED ENGINEER.
- 10.) BUILDER RESPONSIBLE FOR VERIFYING AND COMPLYING WITH ALL LOCAL, STATE & NATIONAL CODES.
- 11.) LOCAL, STATE AND NATIONAL CODES TAKE PRECEDENCE OVER DRAWINGS.
- 12.) BUILDER TO VERIFY ALL DIMENSIONS.

SQUARE FOOT KEY

FIRST FLOOR TO FRAMING	1517
SECOND FLOOR TO FRAMING	1628
HEATED & COOLED	3145
COVERED FRONT PORCH	32
GARAGE AREA	414
TOTAL UNDER BEAM AREA	3591
OPTIONAL COVERED REAR PATIO	144

Front & Rear Elevation



X

SUBDIVISION NAME:
 X

CITY:
 X

PHASE:
 X

BLOCK:
 X

LOT:
 X

PLAN INDEX
 CL 3145

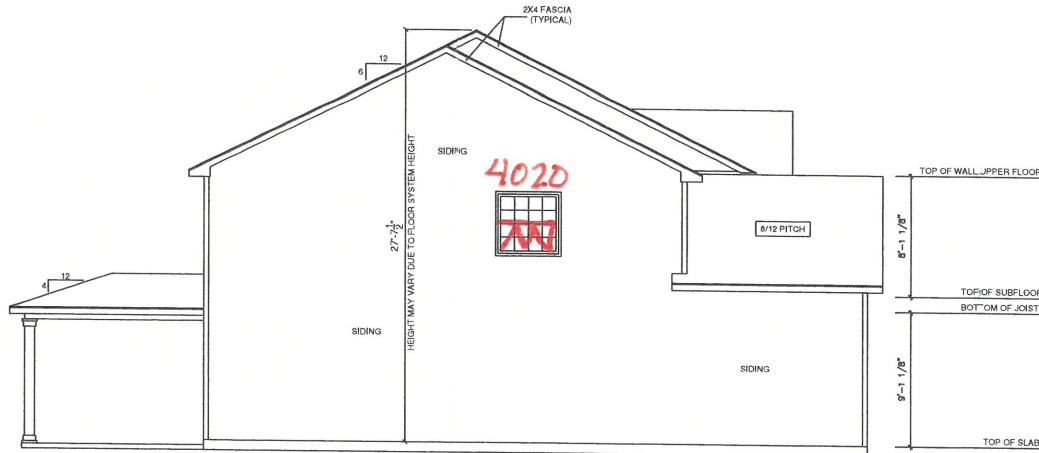

PRINCETON LEFT ELEVATION "A"
SCALE 1/8" = 1'-0"

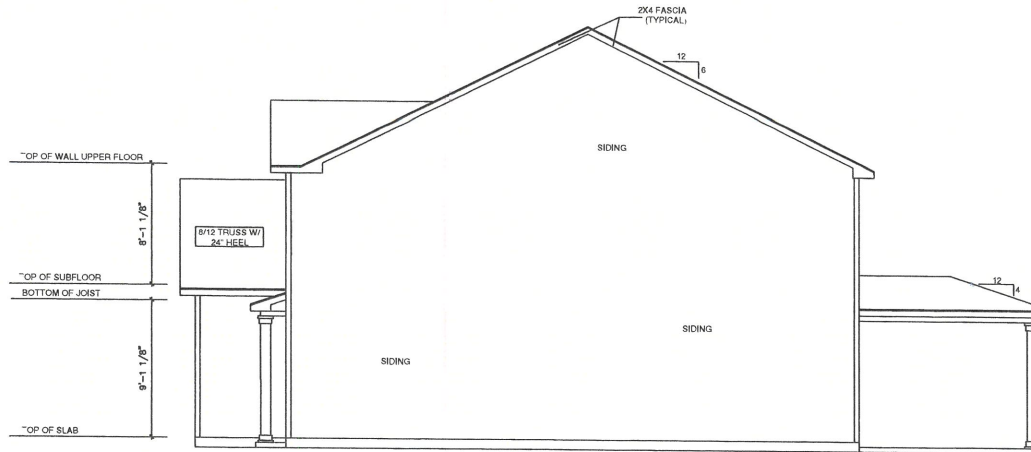

PRINCETON RIGHT ELEVATION "A"
SCALE 1/8" = 1'-0"

General Notes

- 1.) MAIN FLOOR PLATE HEIGHT TO BE 9'-0" UNLESS NOTED OTHERWISE.
- 2.) OPTIONAL BONUS PLATE HEIGHT TO BE 8'-0" UNLESS NOTED OTHERWISE.
- 3.) INTERIOR & EXTERIOR WALLS TO BE DRAWN @ 3/16" UNLESS NOTED OTHERWISE.
- 4.) ALL ANGLES TO BE DRAWN AT 45° OR 90° UNLESS NOTED OTHERWISE.
- 5.) WINDOW HEADER HEIGHT TO BE SET @ 6'-11" UNLESS NOTED OTHERWISE; HEADER SIZE AND MATERIAL TO BE DETERMINED & VERIFIED BY FRAMER, BUILDER, TRUSS SHOP OR BY A LICENSED ENGINEER.
- 6.) SIZE, LOCATION AND MATERIALS OF BEAMS, TRUSSES, GIRDERS AND HEADERS TO BE DETERMINED & VERIFIED BY BUILDER, FRAMER, TRUSS SHOP OR LICENSED ENGINEER.
- 7.) FOOTER SIZE, MATERIAL & LOCATIONS TO BE VERIFIED AND DETERMINED BY BUILDER, FOOTER CONTRACTOR OR LICENSED ENGINEER.
- 8.) ROOF VENTILLATION TO BE DETERMINED & VERIFIED BY BUILDER, ROOFING CONTRACTOR OR LICENSED ENGINEER.
- 9.) ALL MECHANICAL SYSTEMS DESIGNS, LOCATIONS AND SIZING TO BE DETERMINED & VERIFIED BY BUILDER, APPROPRIATE TRADE CONTRACTOR AND OR LICENSED ENGINEER.
- 10.) BUILDER RESPONSIBLE FOR VERIFYING AND COMPLYING WITH ALL LOCAL, STATE & NATIONAL CODES.
- 11.) LOCAL, STATE AND NATIONAL CODES TAKE PRECEDENCE OVER DRAWINGS.
- 12.) BUILDER TO VERIFY ALL DIMENSIONS.

SQUARE FOOT KEY

FIRST FLOOR TO FRAMING	1517
SECOND FLOOR TO FRAMING	1628
HEATED & COOLED	3145
COVERED FRONT PORCH	32
GARAGE AREA	414
TOTAL UNDER BEAM AREA	3591
OPTIONAL COVERED REAR PATIO	144

Right & Left Elevation



X

SUBDIVISION NAME:

X

CITY:

X

PHASE:

X

BLOCK:

X

LOT:

X

PLAN INDEX

CL 3145

● Plumbing drop

NOTE: 9'-0" CEILINGS AT FIRST FLOOR ONLY

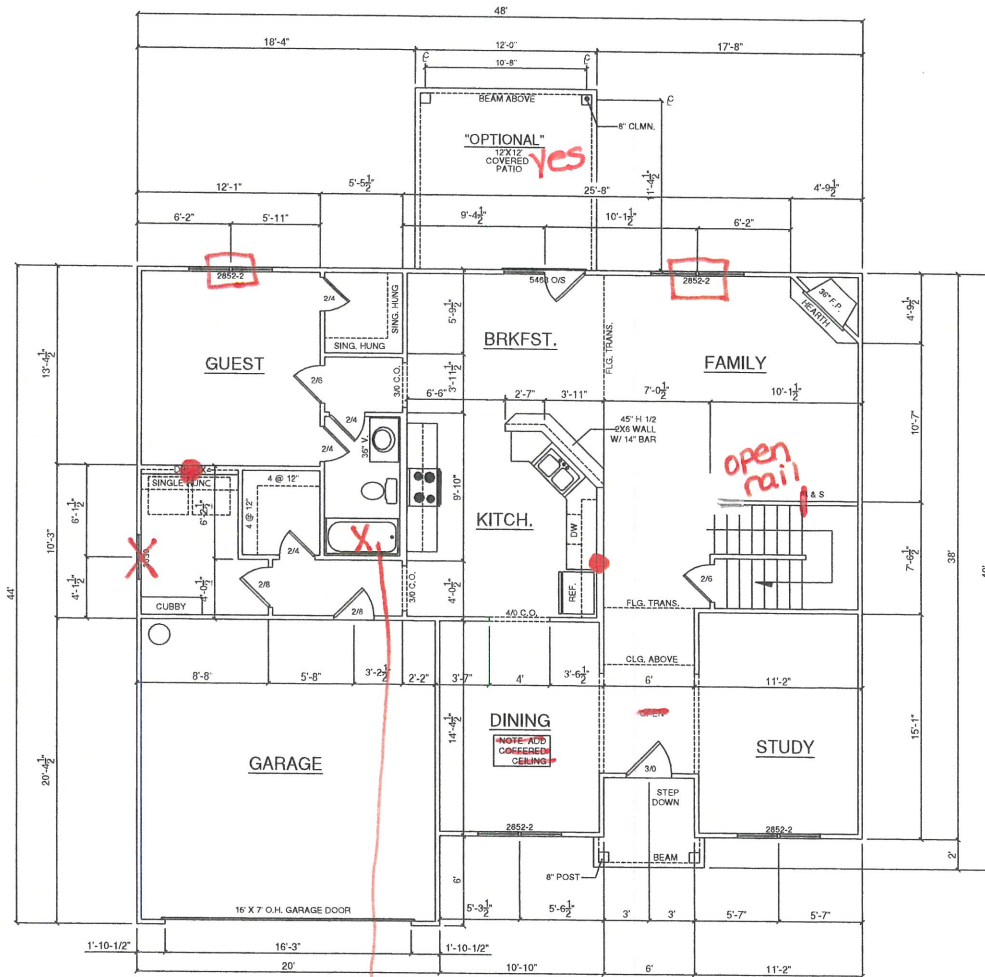

FIRST FLOOR PLAN
SCALE 1/8" = 1'-0"

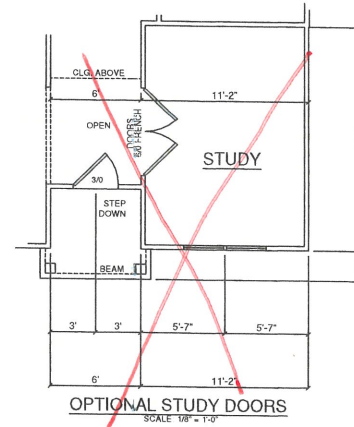

General Notes

- 1.) MAIN FLOOR PLATE HEIGHT TO BE 9'-0" UNLESS NOTED OTHERWISE.
- 2.) OPTIONAL BONUS PLATE HEIGHT TO BE 8'-0" UNLESS NOTED OTHERWISE.
- 3.) INTERIOR & EXTERIOR WALLS TO BE DRAWN @ 3/16" UNLESS NOTED OTHERWISE.
- 4.) ALL ANGLES TO BE DRAWN AT 45° OR 90° UNLESS NOTED OTHERWISE.
- 5.) WINDOW HEADER HEIGHT TO BE SET @ 8'-1" UNLESS NOTED OTHERWISE. HEADER SIZE AND MATERIAL TO BE DETERMINED & VERIFIED BY FRAMER, BUILDER, TRUSS SHOP OR BY A LICENSED ENGINEER.
- 6.) SIZE, LOCATION AND MATERIALS OF BEAMS, TRUSSES, GIRDERS AND HEADERS TO BE DETERMINED & VERIFIED BY BUILDER, FRAMER TRUSS SHOP OR LICENSED ENGINEER.
- 7.) FOOTER SIZE, MATERIAL & LOCATIONS TO BE VERIFIED AND DETERMINED BY BUILDER, FOOTER CONTRACTOR OR LICENSED ENGINEER.
- 8.) ROOF VENTILATION TO BE DETERMINED & VERIFIED BY BUILDER, ROOFING CONTRACTOR OR LICENSED ENGINEER.
- 9.) ALL MECHANICAL SYSTEMS DESIGNS, LOCATIONS AND SIZING TO BE DETERMINED & VERIFIED BY BUILDER, APPROPRIATE TRADE CONTRACTOR AND OR LICENSED ENGINEER.
- 10.) BUILDER RESPONSIBLE FOR VERIFYING AND COMPLYING WITH ALL LOCAL, STATE & NATIONAL CODES.
- 11.) LOCAL, STATE AND NATIONAL CODES TAKE PRECEDENCE OVER DRAWINGS.
- 12.) BUILDER TO VERIFY ALL DIMENSIONS.

SQUARE FOOT KEY

FIRST FLOOR TO FRAMING	1517
SECOND FLOOR TO FRAMING	1628
HEATED & COOLED	3145
COVERED FRONT PORCH	32
GARAGE AREA	414
TOTAL UNDER BEAM AREA	3591
OPTIONAL COVERED REAR PATIO	144

First Floor Plan



X

SUBDIVISION NAME:

X

CITY:

X

PHASE:

X

BLOCK:

X

LOT:

X

PLAN INDEX

CL 3145

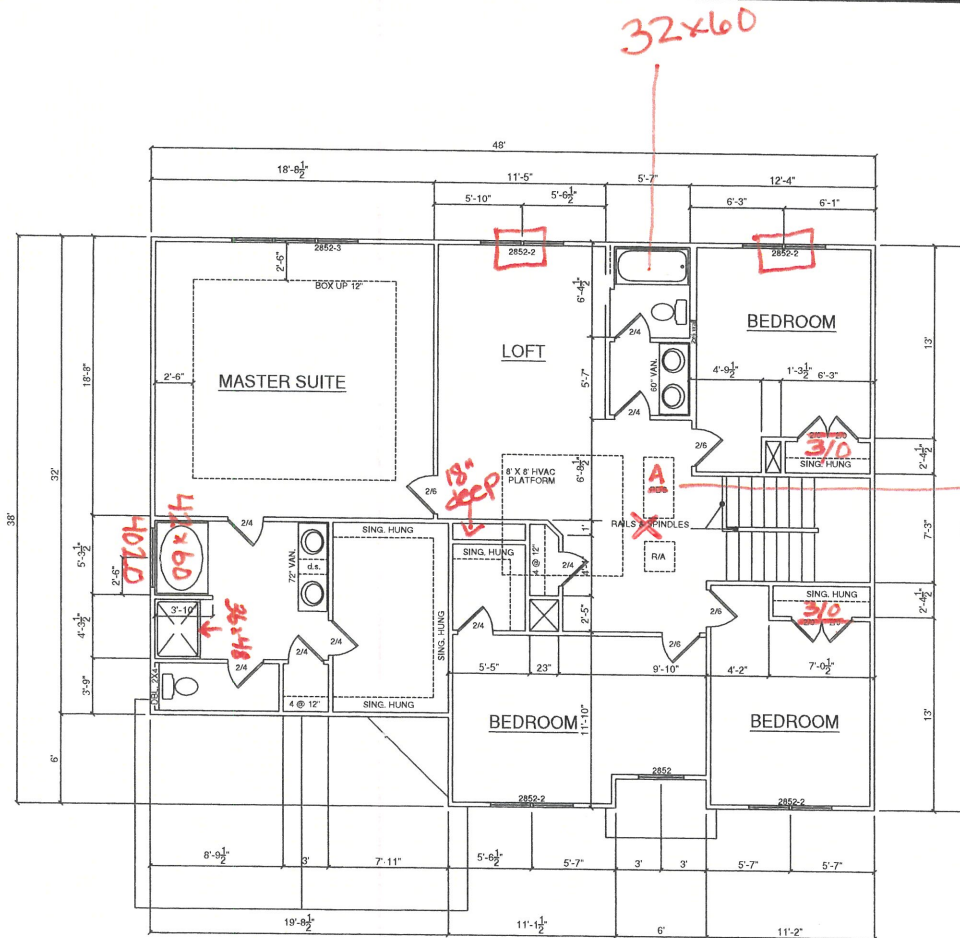

NOTE: FIRST FLOOR
9'-0" CEILINGS FIRST
FLOOR ONLY

SECOND FLOOR PLAN
SCALE: 1/8" = 1'-0"

General Notes

- 1.) MAIN FLOOR PLATE HEIGHT TO BE 9'-0" UNLESS NOTED OTHERWISE.
- 2.) OPTIONAL BONUS PLATE HEIGHT TO BE 8'-0" UNLESS NOTED OTHERWISE.
- 3.) INTERIOR & EXTERIOR WALLS TO BE DRAWN @ 3/12" UNLESS NOTED OTHERWISE.
- 4.) ALL ANGLES TO BE DRAWN AT 45° OR 90° UNLESS NOTED OTHERWISE.
- 5.) WINDOW HEADER HEIGHT TO BE SET @ 5'-11" UNLESS NOTED OTHERWISE. HEADER SIZE AND MATERIAL TO BE DETERMINED & VERIFIED BY FRAMER, BUILDER, TRUSS SHOP OR BY A LICENSED ENGINEER.
- 6.) SIZE, LOCATION AND MATERIALS OF BEAMS TRUSSES, GIRDERS AND HEADERS TO BE DETERMINED & VERIFIED BY BUILDER, FRAMER TRUSS SHOP OR LICENSED ENGINEER.
- 7.) FOOTER SIZE, MATERIAL & LOCATIONS TO BE VERIFIED AND DETERMINED BY BUILDER, FOOTER CONTRACTOR OR LICENSED ENGINEER.
- 8.) ROOF VENTILLATION TO BE DETERMINED & VERIFIED BUILDER, ROOFING CONTRACTOR OR LICENSED ENGINEER.
- 9.) ALL MECHANICAL SYSTEMS DESIGNS, LOCATIONS AND SIZING TO BE DETERMINED & VERIFIED BY BUILDER, APPROPRIATE TRADE CONTRACTOR AND OR LICENSED ENGINEER.
- 10.) BUILDER RESPONSIBLE FOR VERIFYING AND COMPLYING WITH ALL LOCAL, STATE & NATIONAL CODES.
- 11.) LOCAL, STATE AND NATIONAL CODES TAKE PRECEDENCE OVER DRAWINGS.
- 12.) BUILDER TO VERIFY ALL DIMENSIONS.

SQUARE FOOT KEY

FIRST FLOOR TO FRAMING	1517
SECOND FLOOR TO FRAMING	1628
HEATED & COOLED	3145
COVERED FRONT PORCH	32
GARAGE AREA	414
TOTAL UNDER BEAM AREA	3591
OPTIONAL COVERED REAR PATIO	144

Second Floor



X

SUBDIVISION NAME:
X

CITY:
X

PHASE:
X

BLOCK:
X

LOT:
X

PLAN INDEX
CL 3145

ANCHOR BOLT DETAIL

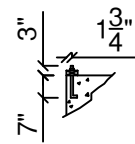

ANCHOR BOLT LOCATIONS
 -WITHIN 1'0" OF ALL CORNERS
 -WITHIN 1'0" OF ALL BOARD ENDS
 -EVERY 6'0" ON CENTER

START PLATE
HERE

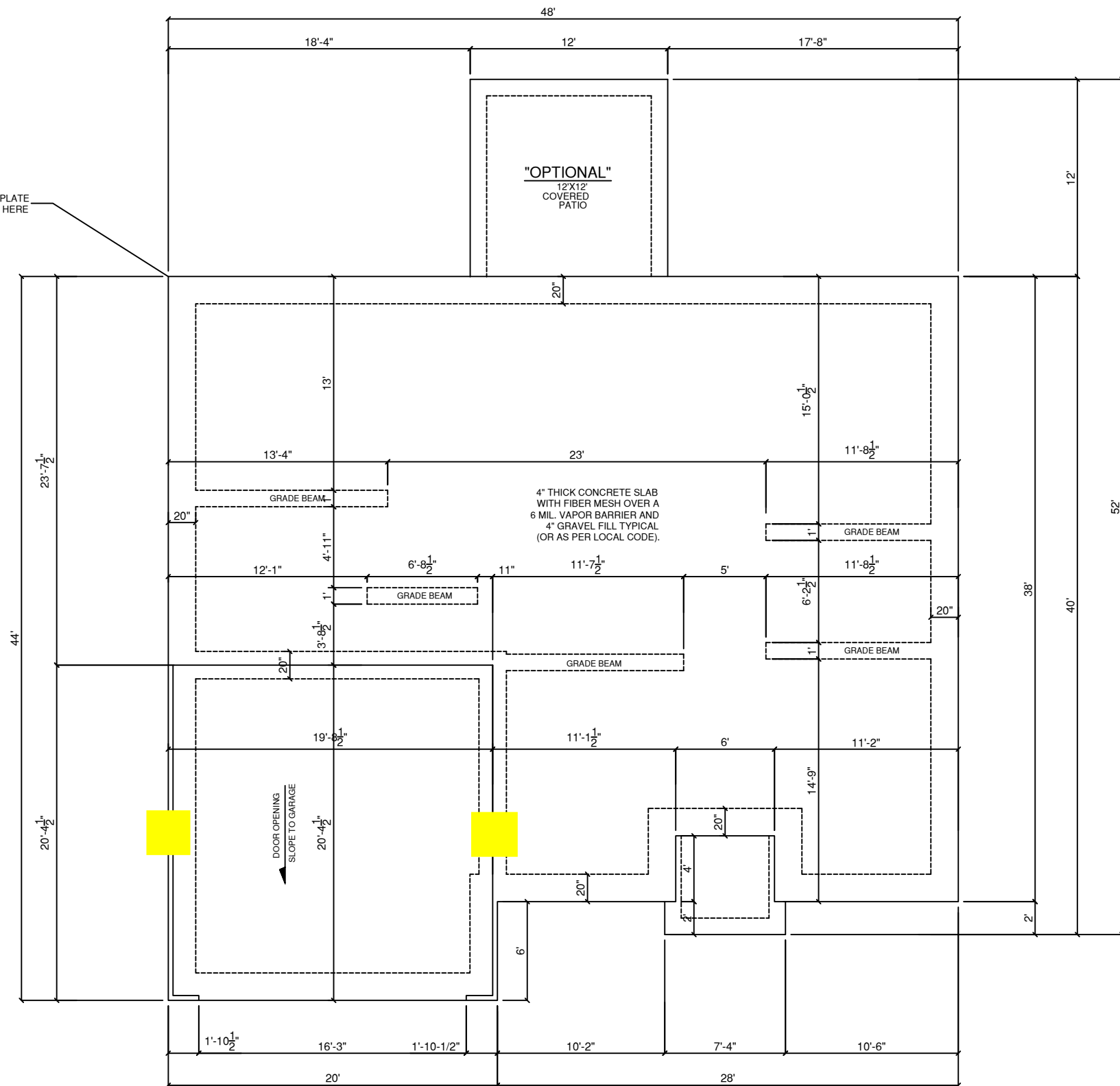

FOUNDATION PLAN
 SCALE 1/8" = 1'-0"

General Notes

- 1.) MAIN FLOOR PLATE HEIGHT TO BE 9'-0" UNLESS NOTED OTHERWISE.
- 2.) OPTIONAL BONUS PLATE HEIGHT TO BE 8'-0" UNLESS NOTED OTHERWISE.
- 3.) INTERIOR & EXTERIOR WALLS TO BE DRAWN @ 3 1/2" UNLESS NOTED OTHERWISE.
- 4.) ALL ANGLES TO BE DRAWN AT 45° OR 90° UNLESS NOTED OTHERWISE.
- 5.) WINDOW HEADER HEIGHT TO BE SET @ 6'-11" UNLESS NOTED OTHERWISE. HEADER SIZE AND MATERIAL TO BE DETERMINED & VERIFIED BY FRAMER, BUILDER, TRUSS SHOP OR BY A LICENSED ENGINEER.
- 6.) SIZE, LOCATION AND MATERIALS OF BEAMS TRUSSES, GIRDERS AND HEADERS TO BE DETERMINED & VERIFIED BY BUILDER, FRAMER TRUSS SHOP OR LICENSED ENGINEER.
- 7.) FOOTER SIZE, MATERIAL & LOCATIONS TO BE VERIFIED AND DETERMINED BY BUILDER, FOOTER CONTRACTOR OR LICENSED ENGINEER.
- 8.) ROOF VENTELLATION TO BE DETERMINED & VERIFIED BUILDER, ROOFING CONTRACTOR OR LICENSED ENGINEER.
- 9.) ALL MECHANICAL SYSTEMS DESIGNS, LOCATIONS AND SIZING TO BE DETERMINED & VERIFIED BY BUILDER, APPROPRIATE TRADE CONTRACTOR AND OR LICENSED ENGINEER.
- 10.) BUILDER RESPONSIBLE FOR VERIFYING AND COMPLYING WITH ALL LOCAL, STATE & NATIONAL CODES.
- 11.) LOCAL, STATE AND NATIONAL CODES TAKE PRECEDENCE OVER DRAWINGS.
- 12.) BUILDER TO VERIFY ALL DIMENSIONS.

SQUARE FOOT KEY

FIRST FLOOR TO FRAMING	1517
SECOND FLOOR TO FRAMING	1628
HEATED & COOLED	3145
COVERED FRONT PORCH	32
GARAGE AREA	414
TOTAL UNDER BEAM AREA	3591
OPTIONAL COVERED REAR PATIO	144

Foundation Plan



X

SUBDIVISION NAME:

X

CITY:

X

PHASE:

X

BLOCK:

X

LOT:

X

PLAN INDEX

CL 3145

ORDER: **Order #**

**THIS LAYOUT IS INTENDED FOR THE PURPOSE OF TRUSS LOCATION AND PLACEMENT ONLY.
REFER TO THE BUILDING PLANS FOR ACTUAL BUILDING CONSTRUCTION.**

GENERAL NOTES:
DO NOT CUT OR MODIFY TRUSSES.
TRUSSES ARE SPACED 24" ON CENTER UNLESS NOTED OTHERWISE.
REFER TO THE INDIVIDUAL TRUSS DESIGN DRAWINGS FOR THE LOCATION OF LATERAL BRACING AND MULTI-PLY CONNECTION REQUIREMENTS.
PER ANSI TPI 1-2002 THE TRUSS ENGINEER IS RESPONSIBLE FOR TRUSS TO TRUSS CONNECTIONS AND TRUSS PLY TO PLY CONNECTIONS. THIS TRUSS PLACEMENT PLAN RECOMMENDS TRUSS TO BEARING CONNECTIONS AND TRUSS TO BEAM CONNECTIONS WHICH SHALL BE REVIEWED BY THE BUILDING DESIGNER. IT IS THE RESPONSIBILITY OF THE BUILDING DESIGNER TO RESOLVE ALL ROOF FORCES ADEQUATELY TO THE FOUNDATION.

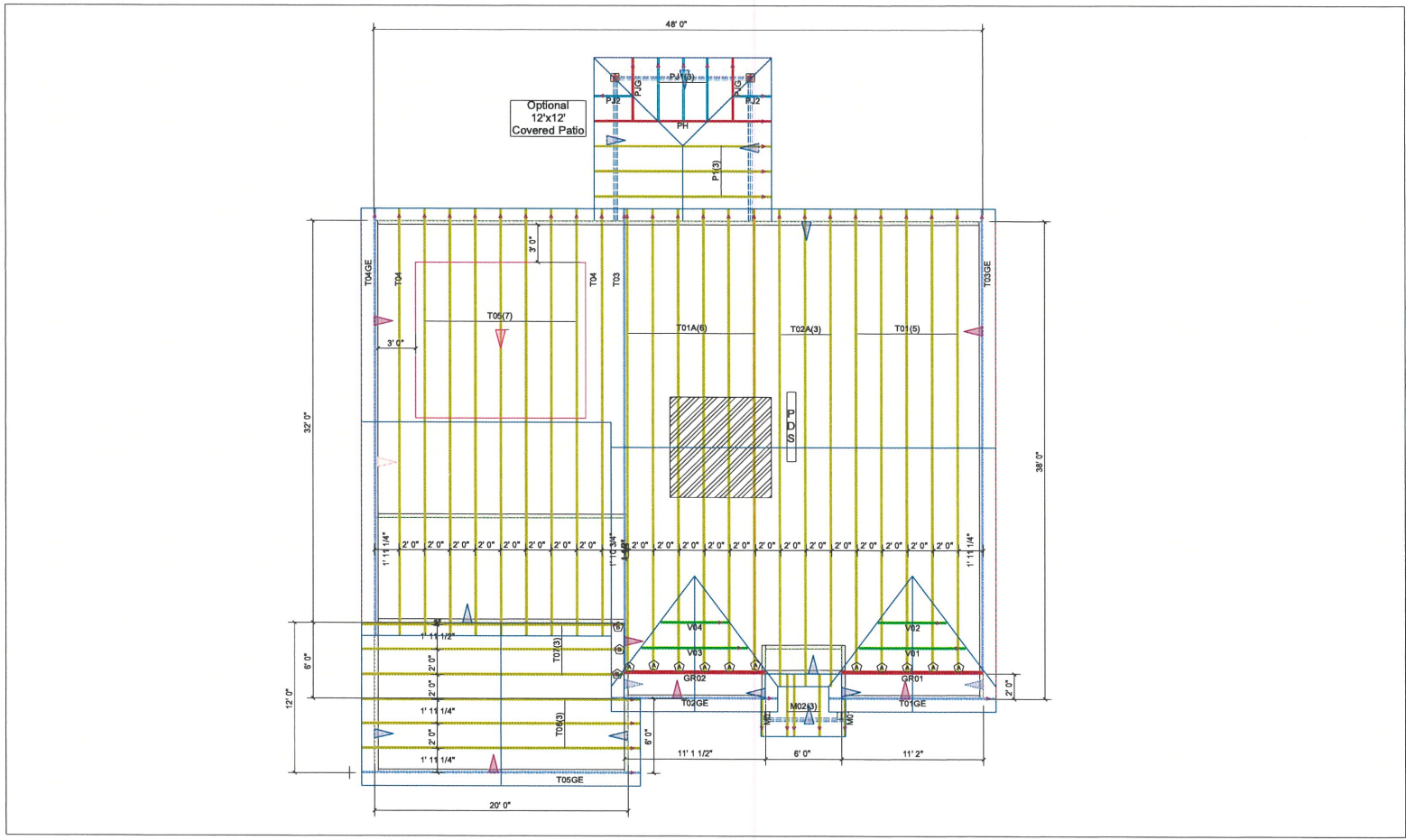

Hardware List:		
A	11	HUS26
B	3	LUS26
C	-	-
D	-	-
-	-	-
-	-	-
-	-	-

ROOF LOADING:
TOP LIVE: 20 PSF
TOP DEAD: 10 PSF
BOTTOM DEAD: 10 PSF
WIND SPEED: 115 MPH



84 LUMBER COMPONENTS

DEDICATED TO QUALITY AND EXCELLENCE
200 EMMETT ROAD
DUNN, NORTH CAROLINA 28334
PHONE: 910-892-8400

PROJECT:	CL-3145 CP		
CUSTOMER:	Caviness Land		
MODEL:	CL 3145 CP GOL		
SCALE:	NOT TO SCALE	P.O. NUMBER:	ORDER: Order #
DRAWN BY:	RE	PRINT DATE:	Approved
REV:		SHIP DAY:	

