

Joist may be shifted up to 3" if floor panel edge is supported and span rating is not exceeded. Do not cut joist flanges.

Additional joist is required if floor panel edge is unsupported or if span rating is exceeded.

USE DROPS FOR BLOCKING

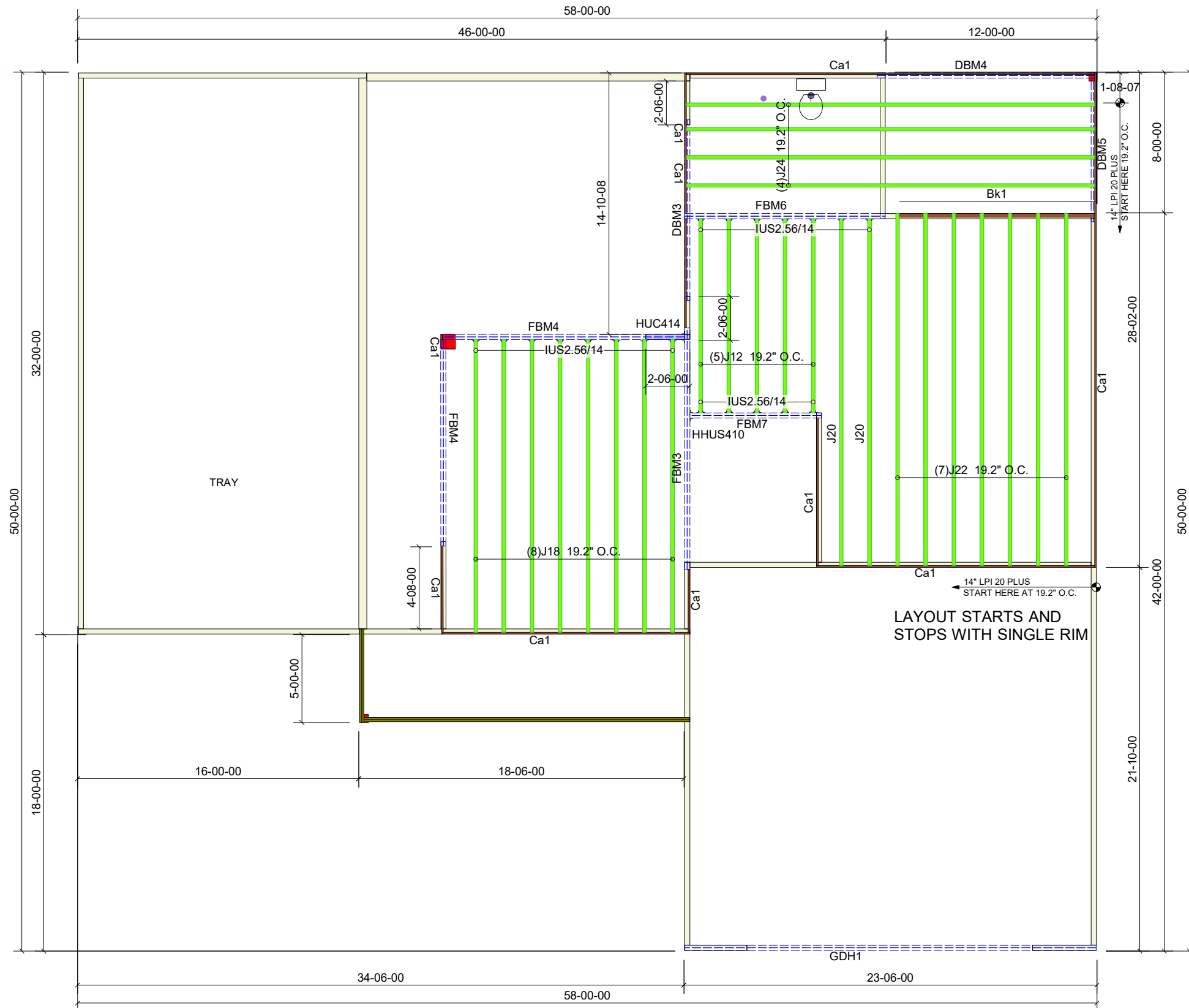

LAYOUT STARTS AND STOPS WITH SINGLE RIM

Products				
PlotID	Length	Product	Plies	Net Qty
J24	24-00-00	14" LPI 20Plus	1	4
J22	22-00-00	14" LPI 20Plus	1	7
J20	20-00-00	14" LPI 20Plus	1	2
J18	18-00-00	14" LPI 20Plus	1	8
J12	12-00-00	14" LPI 20Plus	1	5
DBM3	12-00-00	1-3/4X9-1/4 LP-LVL 2900Fb-2.0E	2	2
GDH1	24-00-00	1-3/4X11-7/8 LP-LVL 2900Fb-2.0E	2	2
DBM4	14-00-00	1-3/4X11-7/8 LP-LVL 2900Fb-2.0E	2	2
DBM5	10-00-00	1-3/4X11-7/8 LP-LVL 2900Fb-2.0E	2	2
FBM3	14-00-00	1-3/4X14 LP-LVL 2900Fb-2.0E	2	2
FBM4	14-00-00	1-3/4X14 LP-LVL 2900Fb-2.0E	2	2
FBM4	12-00-00	1-3/4X14 LP-LVL 2900Fb-2.0E	2	2
FBM6	12-00-00	1-3/4X14 LP-LVL 2900Fb-2.0E	2	2
FBM7	8-00-00	1-3/4X14 LP-LVL 2900Fb-2.0E	2	2
Ca1	12-00-00	1-1/8X14 LP-OSB Plus	1	10
Bk1	2-00-00	14" LPI 20Plus	1	5

Connector Summary		
Qty	Manuf	Product
1	Simpson	HHUS410
1	Simpson	HUC414
20	Simpson	IUS2.56/14

THIS IS A TRUSS PLACEMENT DIAGRAM ONLY

These trusses are designed as individual building components to be incorporated into the building design at the specification of the building designer. See individual design sheets for each truss design identified on the placement drawing. The building designer is responsible for temporary and permanent bracing of the roof and floor system and for the overall structure. The design of the truss support structure including headers, beams, walls, and columns is the responsibility of the building designer. For general guidance regarding bracing, consult "Bracing of Wood Trusses" available from the Truss Plate Institute, 583 D'Onofrio Drive, Madison, WI 53179.

SHOP DRAWING APPROVAL

THIS LAYOUT IS THE SOLE SOURCE FOR FABRICATION OF TRUSSES AND VOIDS ALL PREVIOUS ARCHITECTURAL OR OTHER TRUSS LAYOUTS. REVIEW AND APPROVAL OF THIS LAYOUT MUST BE RECEIVED BEFORE ANY TRUSSES WILL BE BUILT. VERIFY ALL CONDITIONS TO INSURE AGAINST CHANGES THAT WILL RESULT IN EXTRA CHARGES TO YOU.

REVIEWED BY: APPROVED BY: DATE:

Job: Q2001104	Plan: 2ND FLOOR JOIST AND BEAMS
Customer: SOUTH SCAN (2L-2873)	Date: 3/28/17
Site Address:	Sales Rep: RW
City, ST, ZIP:	Designer: TC

