

VICINITY MAP
(NO SCALE)

LEGEND	
○	DENOTES IRON PIPE OR BREAK IN LINE
△	DENOTES CONTROL CORNER
BG	BELOW GROUND REC RECORDED
AG	ABOVE GROUND MEAS MEASURED
EPK	EXISTING PK NAIL
EIR	EXISTING IRON REBAR
SIR	SET REBAR
NOTE - 1/2" IRON REBAR SET FLUSH W/ THE GROUND AT ALL PROPERTY CORNERS UNLESS OTHERWISE NOTED.	



N\F
ANDREA L. ALEXANDER
D.B. 3110, PG. 894
P.B. 2007, PG. 847

N\F
CARL EVERETT BUTLER
& WIFE ELIZABETH M. BUTLER
D.B. 2789, PG. 218
P.B. 2007, PG. 847

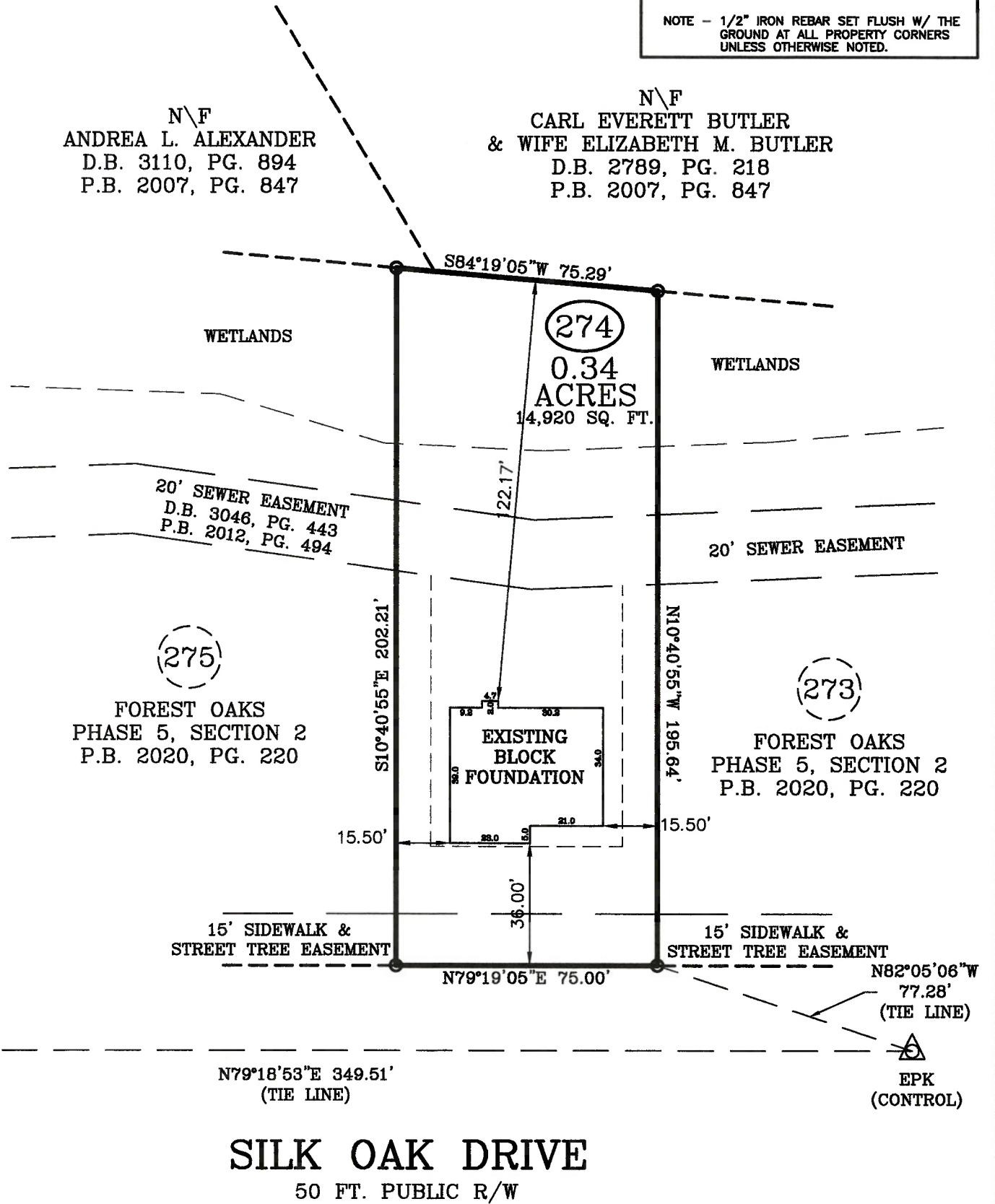

FOUNDATION SURVEY

SUREY FOR: CAVINESS LAND DEVELOPMENT
ADDRESS: SILK OAK DRIVE
CITY OF: NEAR BUNNLEVEL, NC
COUNTY OF: HARNETT

TOWNSHIP OF: ANDERSON CREEK
DATE: SEPTEMBER 29TH, 2020
SCALE: 1" = 40'
REFERENCE: LOT 274
FOREST OAKS
PHASE 5, SECTION 2
M.B. 2020, PG. 220



Larry King & Associates, R.L.S., P.A.
P.O. Box 53787
1333 Morganton Road, Suite 201
Fayetteville, NC 28305
Phone: (910)483-4300
Fax: (910)483-4052
www.LKandA.com
NC Firm License C-0887

"I certify that this map was drawn under my supervision from an actual survey made under my supervision (deed description recorded in M.B. 2020, PG. 220 or other reference source as shown); that the boundaries not surveyed are indicated as drawn from information in Book and page as referenced above that the ratio of precision or positional accuracy is > 1:10,000; and that this map meets the requirements of The Standards of Practice for Land Surveying in North Carolina (21 NCAC 56. 1600)."

W. Larry King 9.29.20
W. Larry King, Professional Land Surveyor L-1339