

VICINITY MAP
(NO SCALE)

N\F
CARL EVERETT BUTLER
 & WIFE **ELIZABETH M. BUTLER**
 D.B. 2789, PG. 218
 P.B. 2007, PG. 847

LEGEND			
○	DENOTES IRON PIPE OR BREAK IN LINE		
△	DENOTES CONTROL CORNER		
BG	BELOW GROUND	REC	RECORDED
AG	ABOVE GROUND	MEAS	MEASURED
EPK	EXISTING PK NAIL		
EIR	EXISTING IRON REBAR		
SIR	SET REBAR		
NOTE - 1/2" IRON REBAR SET FLUSH W/ THE GROUND AT ALL PROPERTY CORNERS UNLESS OTHERWISE NOTED.			

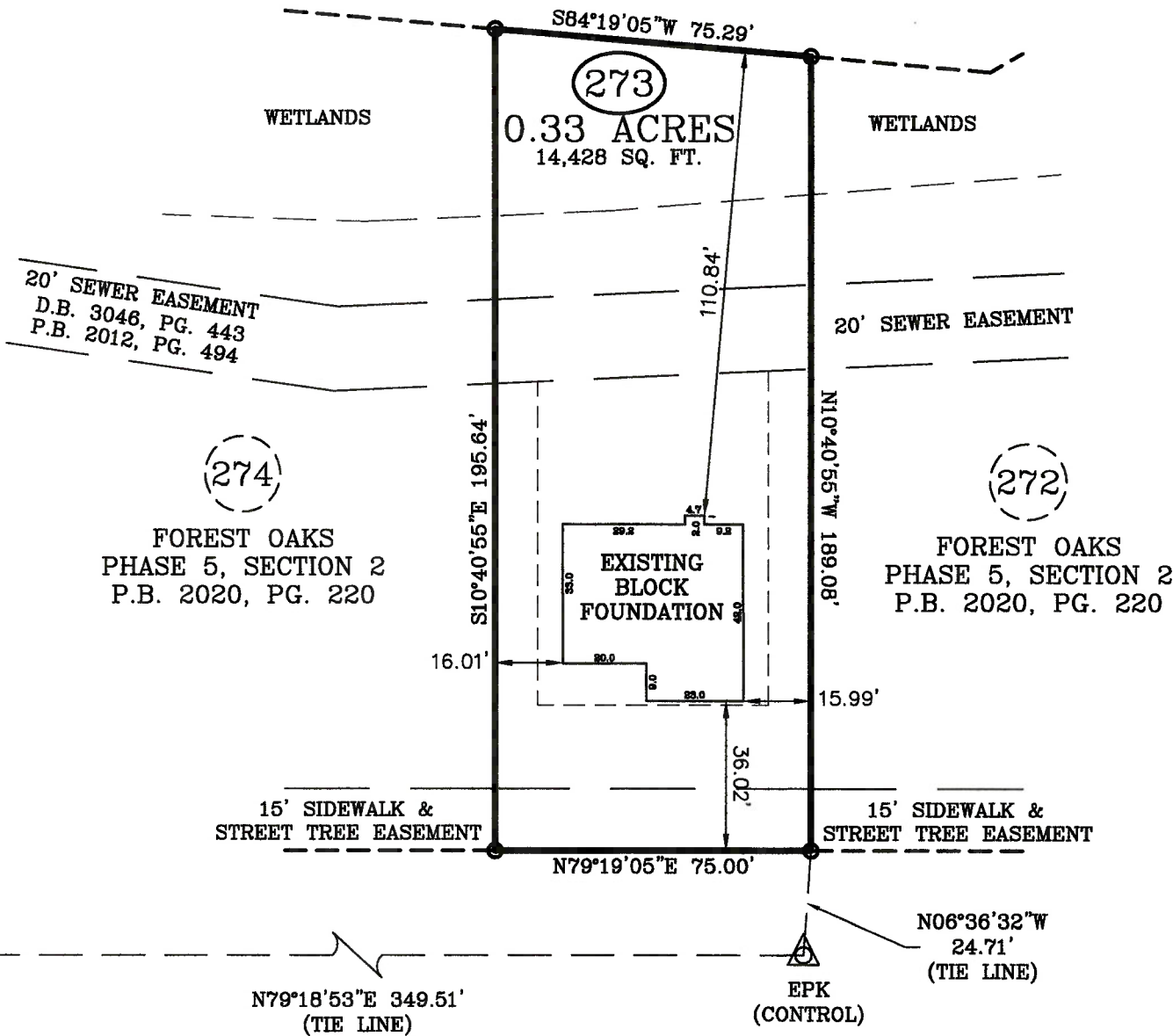

SILK OAK DRIVE
 50 FT. PUBLIC R/W

FOUNDATION SURVEY

SURVEY FOR: CAVINESS LAND DEVELOPMENT
 ADDRESS: SILK OAK DRIVE
 CITY OF: NEAR BUNNLEVEL, NC
 COUNTY OF: HARNETT

TOWNSHIP OF: ANDERSON CREEK
 DATE: SEPT 29TH, 2020
 SCALE: 1" = 40'
 REFERENCE: LOT 273
 FOREST OAKS
 PHASE 5, SECTION 2
 M.B. 2020, PG. 220



Larry King & Associates, R.L.S., P.A.
 P.O. Box 53787
 1333 Morganton Road, Suite 201
 Fayetteville, NC 28305
 Phone: (910)483-4300
 Fax: (910)483-4052
 www.LKandA.com
 NC Firm License C-0887

"I certify that this map was drawn under my supervision from an actual survey made under my supervision (deed description recorded in M.B. 2020, PG. 220 or other reference source as shown); that the boundaries not surveyed are indicated as drawn from information in Book and page as referenced above that the ratio of precision or positional accuracy is > 1:10,000; and that this map meets the requirements of The Standards of Practice for Land Surveying in North Carolina (21 NCAC 56. 1600)."

W. Larry King 9.29.20
 W. Larry King, Professional Land Surveyor L-1339

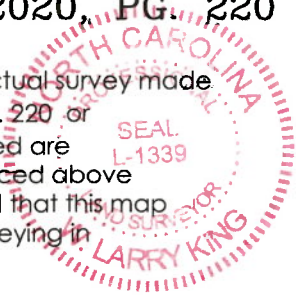

K:\sdsk\proj\CAVINESS LAND DEVELOPMENT\FOREST OAKS\LOT 273.dwg LOT 273 - FOUNDATION SURVEY.dwg, 9/29/2020 10:32:50 AM, tanderson, 1:40