

1 FRONT ELEVATION  
SCALE: 1/8" = 1'-0"

2 REAR ELEVATION  
SCALE: 1/8" = 1'-0"

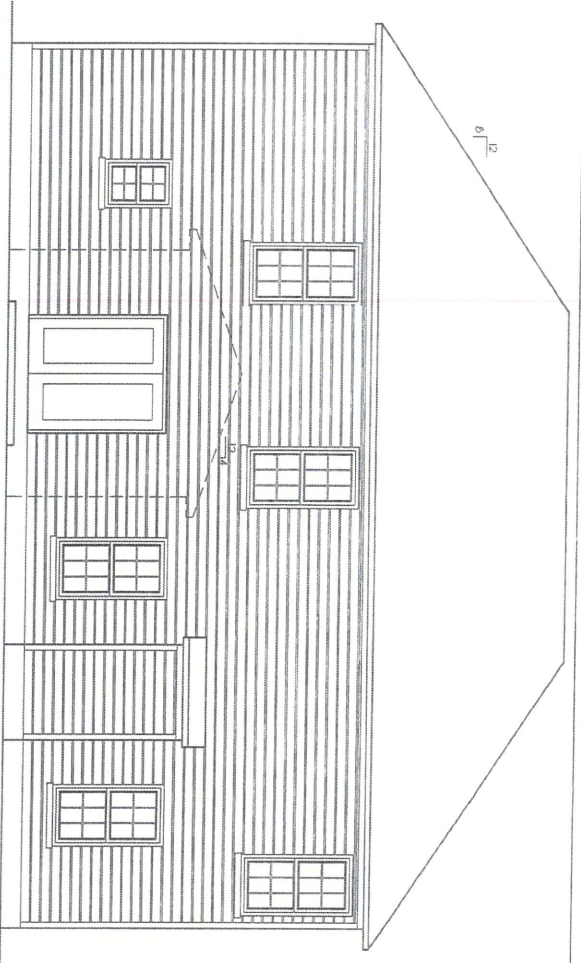

ATTIC VENT CALC'S.

ATTIC AREA	1288 SF	N/A
6" GABLE VENTS		
6" RIDGE VENTS	35 L.F. / 5 SF. (99%)	
SOFFIT VENT	130 L.F. / 8 SF. (61%)	
RATIO	$\frac{165}{1288} = \frac{1}{8}$	

SPACE DATA

FIRST FLOOR, HEATED	1022 SF
SECOND FLOOR, HEATED	1295 SF
FRONT PORCH	102 SF
OPTIONAL REAR PORCH	144 SF
GARAGE	504 SF
THIRD CAR GARAGE	200 SF

DATE: NOVEMBER 2012

REVISIONS:  
10/10/12 IZ BATH / REAR DOOR

SHEET NO. 1

PLAN NAME/NUMBER: CL2310-4

SHEET TITLE: ELEVATIONS

TODD TUCKER, 34-156 FORTFIELD-WISE PROFESSIONAL 910-824-1474

10418 Roberson Street  
Fayetteville, NC 28305  
Office: 910-339-6330  
Fax: 910-339-6333

© 2018 Caviness Land

Building and Development Company  
Builder of Excellence

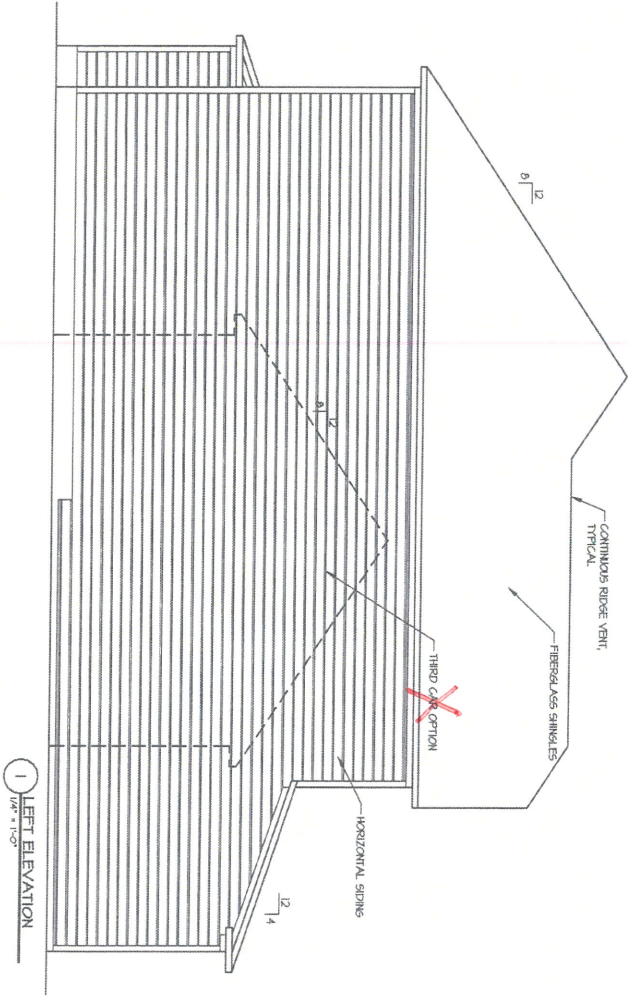
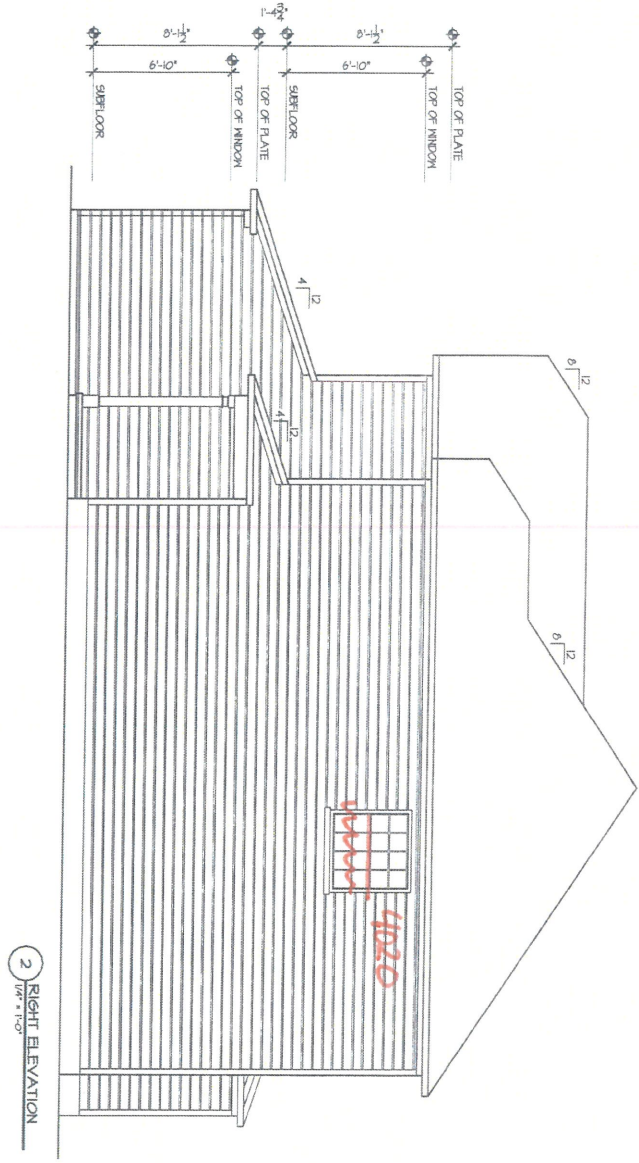

© 2018 Caviness Land

1041B Robeson Street  
Fayetteville, NC 28345  
Office: 910-339-6330  
Fax: 910-339-6333



PLAN NAME/NUMBER:  
**CL2310-4**

SHEET TITLE:  
**ELEVATIONS**

DATE:  
**NOVEMBER 2012**

REVISIONS:  
1/01/10 1/22 BATH / REAR DOOR

SHEET NO.  
**2**



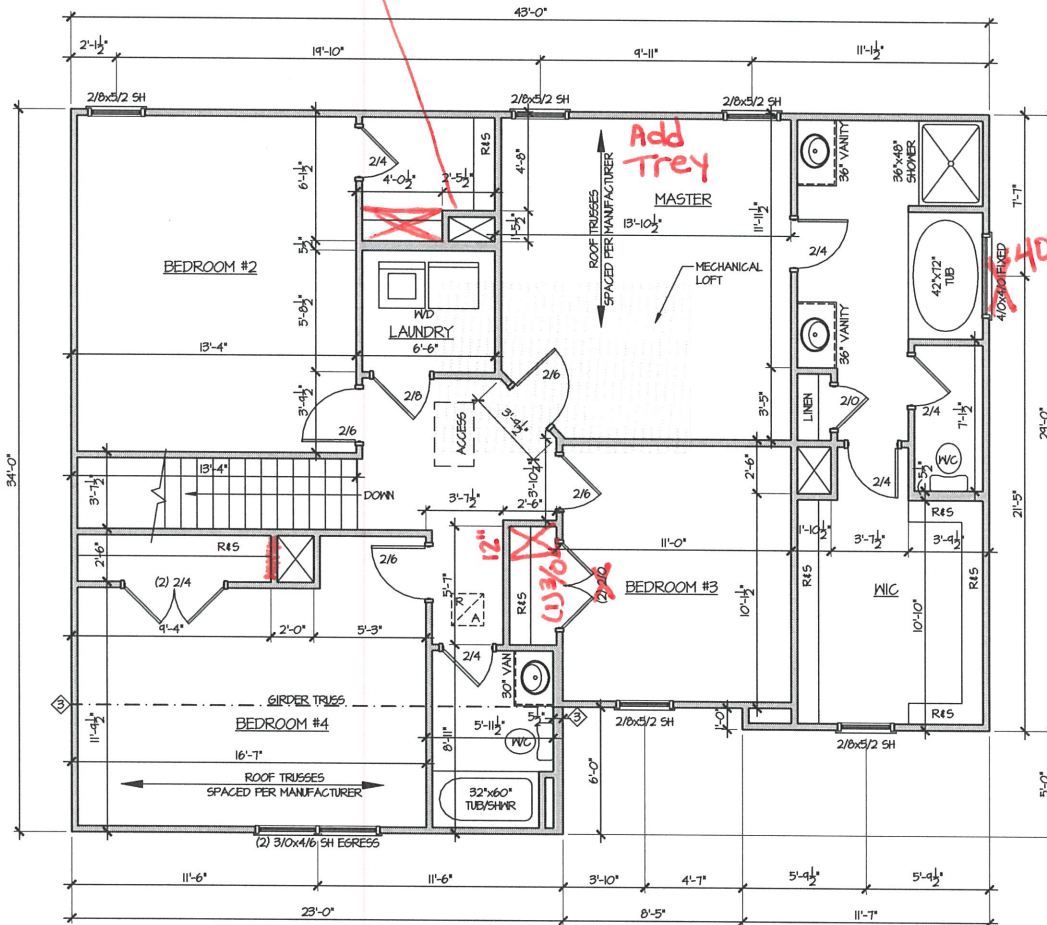

**GENERAL NOTE:**  
 ALL 2x4 WALLS DRAWN AS 3 1/2"  
 ALL 2x6 WALLS DRAWN AS 5 1/2"

ALL EXTERIOR DIMENSIONS INCLUDE WALL SHEATHING  
 ALL WALLS ARE 2x4 WALLS UNLESS OTHERWISE NOTED

**IN LOAD-BEARING WALLS:**  
 ALL OPENINGS, WINDOW & DOOR HEADERS TO BE (2) 2x8 SFF #2 & (2) STUDS ON EACH SIDE UNLESS NOTED OTHERWISE

◇ SYMBOL FOR REQUIRED STUDS FOR BEAM ABOVE

ARROW INDICATES SPAN DIRECTION

**1 SECOND FLOOR PLAN**  
 1/4" = 1'-0"



© 2018 Caviness Land

1041B Robeson Street  
 Fayetteville, NC 28305  
 Office: 910-339-6330  
 Fax: 910-339-6333



TODD TUCKER 34-156  
 FORTIFIED-WISE™  
 PROFESSIONAL  
 910-824-1474

PLAN NUMBER: **CL2310-4**  
 SHEET TITLE: **SECOND FLOOR PLAN**

DATE: **NOVEMBER 2012**

REVISIONS:  
 10/11/12 1/2 BATH / REAR DOOR  
 8/7/19 36"x48" SHOWER

SHEET NO:  
**5**