

# Olde Mill Village 4-Bedroom Septic Proposal Lot #27

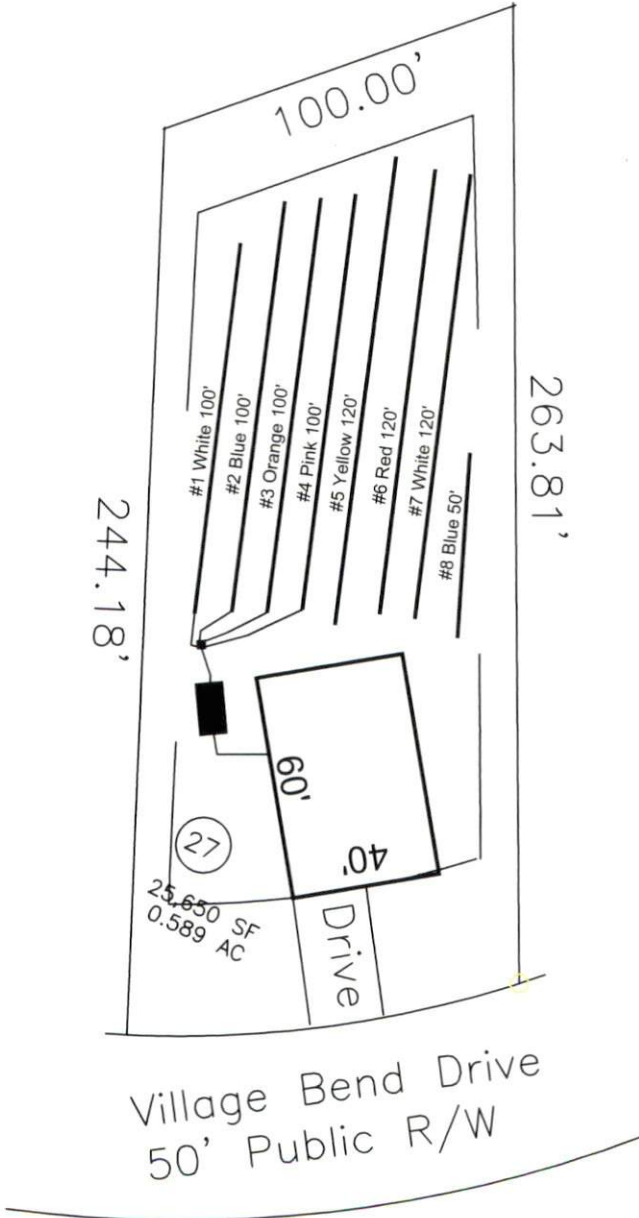

If plumbing is not sufficient a pump and tank may be required to septic drain field.

*\*Preliminary Design  
Not a Permit*

System: Pressure Manifold  
 Lines: 1-4 (400')  
 0.3 LTAR  
 24" Trench Bottom  
 Accepted Status System  
 Repair: Pressure Manifold  
 Lines: 5-8 (400')  
 0.3 LTAR  
 24" Trench Bottom  
 Accepted Status System

Adams  
 Soil Consulting  
 919-414-6761  
 Job #699

