

I, MICHAEL P. GRIFFIN, certify that under my direction and supervision this map was drawn from an actual field survey; that the error of closure of the survey as calculated by coordinates is 1: 10,000+; that the area shown hereon was calculated by coordinates.

Witness my hand and seal this 7TH day of JANUARY 2021.



Michael P. Griffin

BK 2019 FG5 421-424
HARNETT CO. REGISTRY

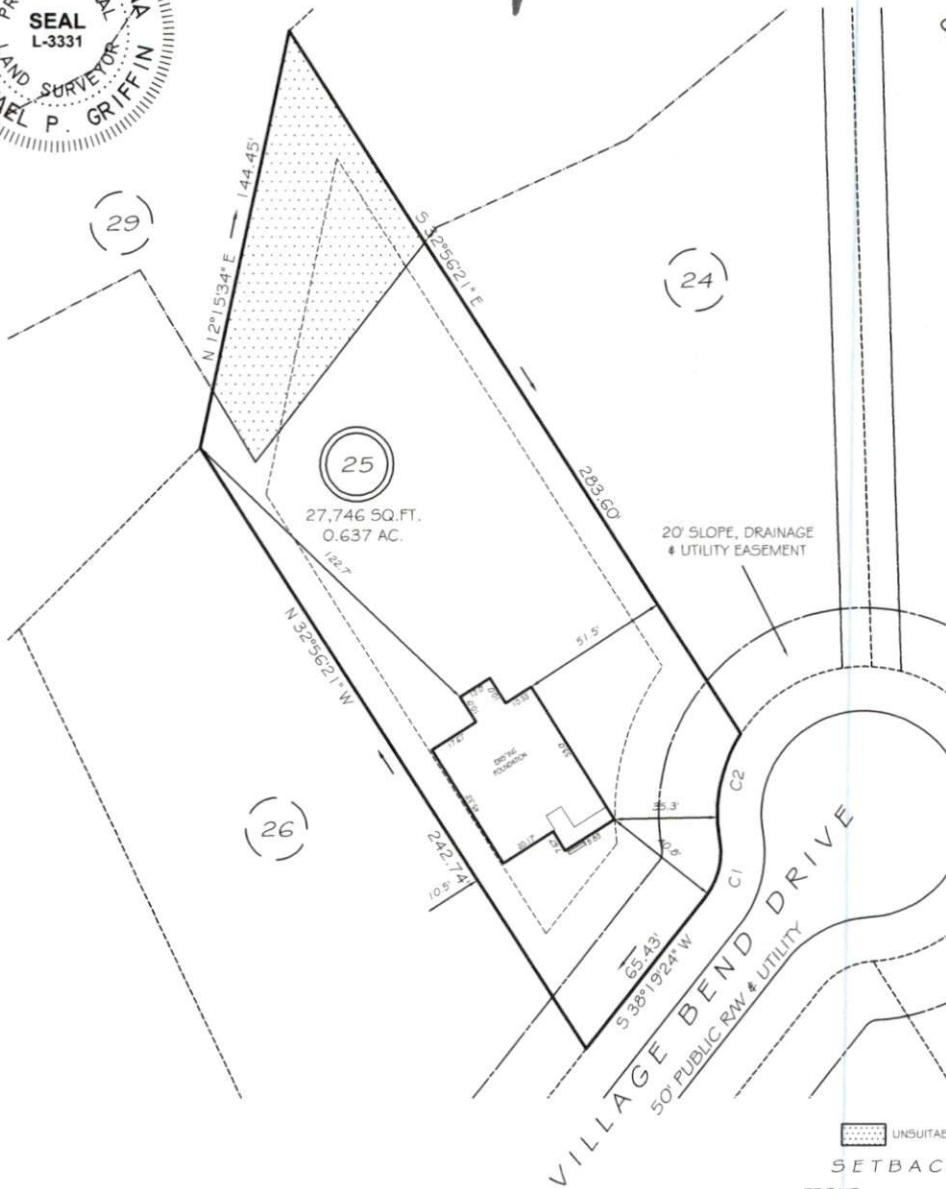

C1 R=25.00' L=21.03' N14°13'43"E 20.41'
C2 R=50.00' L=37.35' S11°31'55"W 36.48'

THIS PROPERTY IS NOT LOCATED
IN THE 100 YEAR FLOOD ZONE.

LEGEND

EIP	EXISTING IRON PIPE	FES	FLARED END SECTION
IP5	IRON PIPE SET	WM	WATER METER
R/W	RIGHT OF WAY	CO	CLEAN OUT
N/F	NOW OR FORMERLY	FH	FIRE HYDRANT
EIS	EXISTING IRON STAKE	CB	CATCH BASIN

UNSUITABLE SOILS

SETBACKS

FRONT	35'
REAR	25'
SIDE	10'
CORNER SIDE	20'

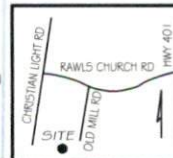

GRiffin LAND SURVEYING, INC.
P.O. BOX 148
FUQUAY-VARINA, NC 27526
(919) - 567 - 1963

FOUNDATION SURVEY
FOR
DAN RYAN BUILDERS

OLDE MILL VILLAGE
LOT 25
VILLAGE BEND DRIVE
NORTH CAROLINA
HARNETT CO. HECTOR'S CREEK TWSHP

DRAWN BY KDF	DATE 1/7/21
CHECKED BY MPG	SCALE 1" = 50'

477 Village